

---

TECHNICAL MANUAL

ORGANIZATIONAL, DIRECT SUPPORT, AND GENERAL SUPPORT  
MAINTENANCE REPAIR PARTS AND SPECIAL TOOLS LISTS  
(INCLUDING DEPOT MAINTENANCE REPAIR PARTS AND SPECIAL TOOLS)  
FOR  
TERMINAL SET, TELEPHONE AN/TCC-61  
(NSN 5805-00-877-8741)

---

H E A D Q U A R T E R S , D E P A R T M E N T O F T H E A R M Y

SEPTEMBER 1979

**ORGANIZATIONAL, DIRECT SUPPORT, AND GENERAL SUPPORT  
 MAINTENANCE REPAIR PARTS AND SPECIAL TOOLS LISTS  
 (INCLUDING DEPOT MAINTENANCE REPAIR PARTS AND SPECIAL TOOLS)  
 FOR  
 TERMINAL SET, TELEPHONE AN/TCC-61  
 (NSN 5805-00-877-8741)**

*Current as of 19 April 1979*

**REPORTING ERRORS**

You can improve this manual by recommending improvements using DA Form 2028-2 located in the back of the manual. Simply tear out the self-addressed form, fill it out as shown on the sample, fold it where shown, and drop it in the mail.

If there are no blank DA Form 2028-2 in the back of your manual, use the standard DA Form 2028 (Recommended Changes to Publications and Blank Forms) and forward to the Commander, US Army Communications and Electronics Material Readiness Command, ATTN: DRSEL-ME-MQ, Fort Monmouth, NJ 07703.

In either case a reply will be furnished direct to you.

**Table of Contents**

SECTION		Page	Illus Figure
	I. Introduction .....	1	1
	II. Repair parts list.....	5	
GROUP	00 Terminal Set, Telephone AN/TCC-61.....	5	1
	01 Shelter, Electrical Equipment S-301/TCC-61 .....	9	2-6
	0101 Bracket Installation.....	23	7-10
	010101 Utilities installation, electrical .....	37	11-19
	01010101 Utilities installation, raceway .....	73	20-23
	0101010101 Shelter, Modified S-301/TCC-61 .....	83	24
	0102 Exhaust blower installation.....	87	25-28
	0103 Heater, space, electrical.....	101	29
	0104 Cable assemblies.....	105	30
	010401 Cable assembly (power) and reel .....	107	31
	010402 Cable Assembly, Power, Electrical CX-7705A/U (15 Ft.) .....	109	32
	010403 Cable Assembly, Power, Electrical CX-11173B/U (4 Ft.) .....	109	32
	010404 Cable Assembly, Radio Frequency CG-1040B/U (4 Ft.) .....	109	32
	010405 Cable Assembly, Telephone CX-1200/U (6 Ft.) .....	111	33
	010406 Cable Assembly, Telephone CX-1201/U (6 Ft.) .....	111	33
	010407 Cable Assembly, Telephone CX-4760A/U (15 Ft.).....	111	33
	0105 Power entrance box .....	115	34,35
	0106 Video entrance box .....	121	36-39
	0107 Signal entrance box .....	133	40-42
	0108 Power distribution panel.....	145	43,44
	0109 Equipment power distribution panel.....	149	45
	0110 Overvoltage protector device .....	153	46,47
	02 Communications, Security Equipment TSEC/KG-27 (See TM 11-5805-232-34P for parts)		
	0201 Installation Kit TSEC/KG-27 .....	157	48
	0202 Loop-Back Test Kit TSEC/KG-27 .....	159	49
	03 Converter, Telephone Signal CV-1548/G (See TM 11-5805-367-24P/5 for parts)		
	04 Multiplexer TD-352/U (See TM 11-5805-367-25P/3-1 for parts)		
	05 Multiplexer TD-204/U (See TM 11-5805-367-25P/2 for parts or multiplexer TD-754/G (See TM 11-5805-383-35 for parts)		

\* This manual supersedes TM 11-5805-357-24P, 26 July 1976

			Page	Illus Figure
GROUP	06	Voltage Regulator CN-514/GRC (No parts authorized)		
	07	Telephone Set TA-S 12/PT (See TM 11-5805-201-20P and TM 11-5805-201-34P for parts)		
	08	Intercommunication Station LS-147C/FI (See TM 11-5830-221-24P for parts)		
SECTION	III.	Special tools list (Not applicable)		
	IV.	National stock number and part number index .....	160	

## SECTION I INTRODUCTION

---

### 1. Scope

This manual lists spares and repair parts; special tools; special test, measurement, and diagnostic equipment (TMDE), and other special support equipment required for performance of organizational, direct support, and general support maintenance of the AN/TCC-61. It authorizes the requisitioning and issue of spares and repair parts as indicated by the source and maintenance codes.

### 2. General

This Repair Parts and Special Tools List is divided into the following sections:

a. *Section II. Repair Parts List.* A list of spares and repair parts authorized for use in the performance of maintenance. The list also includes parts which must be removed for replacement of the authorized parts. Parts lists are composed of functional groups in numeric sequence, with the parts in each group listed in figure and item number sequence.

b. *Section III. Special Tools List.* Not applicable.

c. *Section IV. National Stock Number and Part Number Index.* A list, in National item identification number (NIIN) sequence, of all National stock numbers (NSN) appearing in the listings, followed by a list, in alphameric sequence, of all part numbers appearing in the listings. National stock numbers and part numbers are cross-referenced to each illustration figure and item number appearance.

### 3. Explanation of Columns

a. *Illustration.* This column is divided as follows:

(1) *Figure number.* Indicates the figure number of the illustration on which the item is shown.

(2) *Item number.* The number used to identify item called out in the illustration.

b. *Source, Maintenance, and Recoverability (SMR) Codes.*

(1) *Source code.* Source codes indicate the manner of acquiring support items for maintenance, repair, or overhaul of end items. Source codes are entered in the first and second positions of the Uniform SMR Code format as follows:

Code	Definition
------	------------

PA - Item procured and stocked for anticipated or known usage.

PD - Support item, excluding support equipment, procured for initial issue or outfitting and stocked only for subsequent or additional initial issues or outfittings. Not subject to automatic replenishment.

XD - A support item that is not stocked. When required, item will be procured through normal supply channels.

#### NOTE

Cannibalization or salvage may be used as a source of supply for any items source coded above except those coded XA and aircraft support items as restricted by AR 700-42.

(2) *Maintenance code.* Maintenance codes are assigned to indicate the levels of maintenance authorized to USE and REPAIR support items. The maintenance codes are entered in the third and fourth positions of the Uniform SMR Code format as follows:

(a) The maintenance code entered in the third position will indicate the lowest maintenance level authorized to remove, replace, and use the support item. The maintenance code entered in the third position will indicate one of the following levels of maintenance:

Code	Application/Explanation
------	-------------------------

O - Support item is removed, replaced, used at the organizational level.

F - Support item is removed, replaced, used at the direct support level.

H - Support item is removed, replaced, used at the general support level.

(b) The maintenance code entered in the fourth position indicates whether the item is to be repaired and identifies the lowest maintenance level with the capability to perform complete repair (i.e., all authorized maintenance functions). This position will contain one of the following maintenance codes:

Code	Application/Explanation
------	-------------------------

O - The lowest maintenance level capable of complete repair of the support item is the organizational level.

F - The lowest maintenance level capable of complete repair of the support item is the direct support level.

H - The lowest maintenance level capable of complete repair of the support item is the general support level.

D - The lowest maintenance level capable of complete repair of the support item is the depot level.

Z - Nonreparable. No repair is authorized.

(3) *Recoverability code.* Recoverability codes are assigned to support items to indicate the disposition action on unserviceable items. The recoverability code is entered in the fifth position of the Uniform SMR Code format as follows:

Recoverability codes	Definition
----------------------	------------

Z - Nonreparable item. When unserviceable, condemn and dispose at the level indicated in position 3.

O - Repairable item. When uneconomically repairable, condemn and dispose at organizational level.

*Recoverability codes*

*Definition*

- F - Repairable item. When uneconomically repairable, condemn and dispose at the direct support level.
- H - Repairable item. When uneconomically repairable, condemn and dispose at the general support level.
- D - Repairable item. When beyond lower level repair capability, return to depot. Condemnation and disposal not authorized below depot level.

c. *National Stock Number.* Indicates the National **stock** number assigned to the item and will be used for requisitioning purposes.

d. *Part Number.* Indicates the primary number used by the manufacturer (individual, company, firm, corporation, or Government activity), which controls the design and characteristics of the item by means of its engineering drawings, specifications, standards, and inspection requirements to identify an item or range of items.

**NOTE**

When a stock numbered item is requisitioned, the repair part received may have a different part number than the part being replaced.

e. *Federal Supply Code for Manufacturer (FSCM).* The FSCM is a 5-digit numeric code listed in SB 708-42 which is used to identify the manufacturer, distributor, or Government agency, etc.

f. *Description.* Indicates the Federal item name and, if required, a minimum description to identify the item.

g. *Unit of Measure (UIM).* Indicates the standard of the basic quantity of the listed item as used in performing the actual maintenance function. This measure is expressed by a two-character alphabetical abbreviation (e.g., ea, in, pr, etc). When the unit of measure differs from the unit of issue, the lowest unit of issue that will satisfy the required units of measure will be requisitioned.

h. *Quantity Incorporated in Unit.* Indicates the quantity of the item used in the breakout shown on the illustration figure, which is prepared for a functional group, subfunctional group, or an assembly. A "V" appearing in this column in lieu of a quantity indicates that no specific quantity is applicable, (e.g., shims, spacers, etc).

**4. Special Information**

The following publications pertain to the AN/TCC-61 and its components:

- TB 43-0124, Maintenance and Repair Procedures for S-141/G, S-144/G, S-250/G, S-280/G and S-318/G Type Shelters
- TM 11-2300-369-15-1, Installation of Telephone Sets TA-312/PT and TA-1/PT With Reel Equipment CE-11 In Gun, AAA-20-MM, XM167
- TM 11-5410-213-14P, Shelters, Electrical Equipment, S-280A/G and S-280B/G
- TM 11-5805-201-12, Telephone Set TA-312/PT
- TM 11-5805-201-20P, Telephone Set TA-312/PT
- TM 11-5805-201-34P, Telephone Set TA-312/PT
- TM 11-5805-201-35, Telephone Set TA-312/PT
- TM 11-5805-357-15, Terminal Set AN/TCC-61
- TM 11-5805-367-12, Multiplexers TD-202/U, TD-203/U, TD-204/U, TD-352/U, and TD-353/U, Restorer, Pulse Form TD-206/U, and Converter, Telephone Signal CV-1548/G and CV-1548A/G
- TM 11-5805-367-20P-2, Multiplexer TD-204/U
- TM 11-5805-367-20P-3-1, Multiplexer TD 352/U
- TM 11-5805-367-20P-5, Converter, Telephone Signal CV-1548/G, CV-1548A/G, and 18 A4 Panel Assembly
- TM 11-5805-367-34P-5, Converter, Telephone Signal CV-1548/G and CV-1548A/G
- TM 11-5805-367-34-5, Converters, Telephone Signal CV-1548/G and CV-1548A/G
- TM 11-5805-367-35/2, Multiplexer TD-204/U
- TM 11-5805-367-35/3, Multiplexers TD-352/U and TD-353/U
- TM 11-5805-383-12, Multiplexer TD-754/G
- TM 11-5805-383-35, Multiplexer TD-754/G
- TM 11-5810-232-12P, Communications Security Equipment TSEC/K-27
- TM 11-5810-232-34P, Communication Security Equipment TSEC/KG-27
- TM 11-5830-221-12, Intercommunication Stations LS-147A/FI, LS-147B/FI, LS-147C/FI and LS-147D/FI
- TM 11-5830-221-24P, Intercommunication Stations LS-147A/FI, LS-147B/FI, LS-147C/FI and LS-147D/FI
- TM 11-5830-221-35, Intercommunication Stations LS-147A/FI, LS-147B/FI, LS-147C/FI, LS-147D/FI
- TM 11-6110-245-15, Voltage Regulator CN-514/GRC

**5. How to Locate Repair Parts**

a. When National stock number or part number is unknown.

(1) *First.* Using the table of contents, determine the functional group within which the item belongs. This is necessary since illustrations are prepared for functional groups and listings are divided into the same groups.

(2) *Second.* Find the illustration covering the functional group to which the item belongs.

(3) *Third.* Identify the item on the illustration and note the illustration figure and item number of the item.

(4) *Fourth.* Using the Repair Parts Listing, find the figure and item number noted on the illustration.

b. When National stock number or part number is known.

(1) *First.* Using the Index of National Stock Numbers and Part Numbers, find the pertinent National stock number or part number. This index is in NUIN sequence followed by a list of part numbers in alphameric sequence, cross-referenced to the illustration figure number and item number.

(2) *Second.* After finding the figure and item number, locate the figure and item number in the repair parts list.

**6. Abbreviations**

Not applicable.

**(Next printed page is 4.1)**

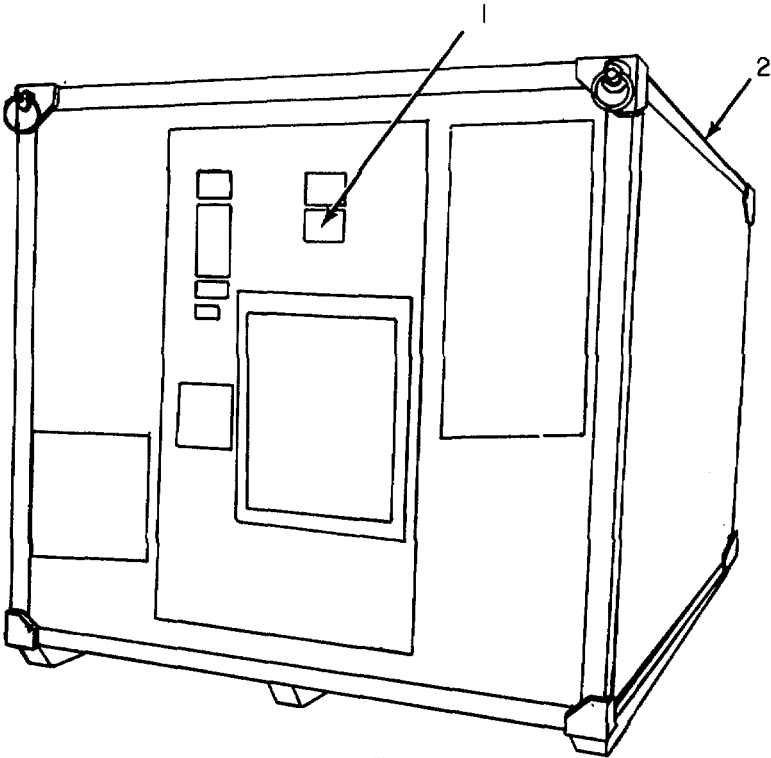

REAR VIEW

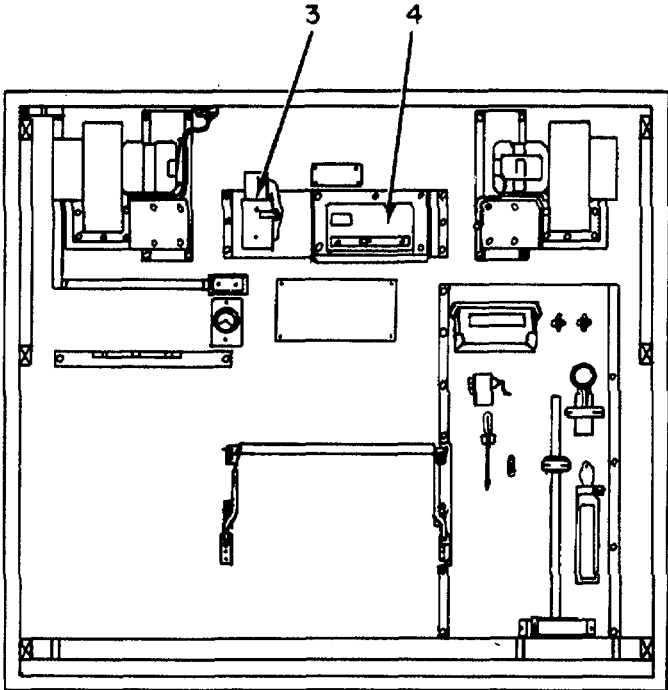

INTERIOR FRONT WALL

Figure 1. Terminal Set, Telephone AN/TCC-61 (Sheet 1 of 2).

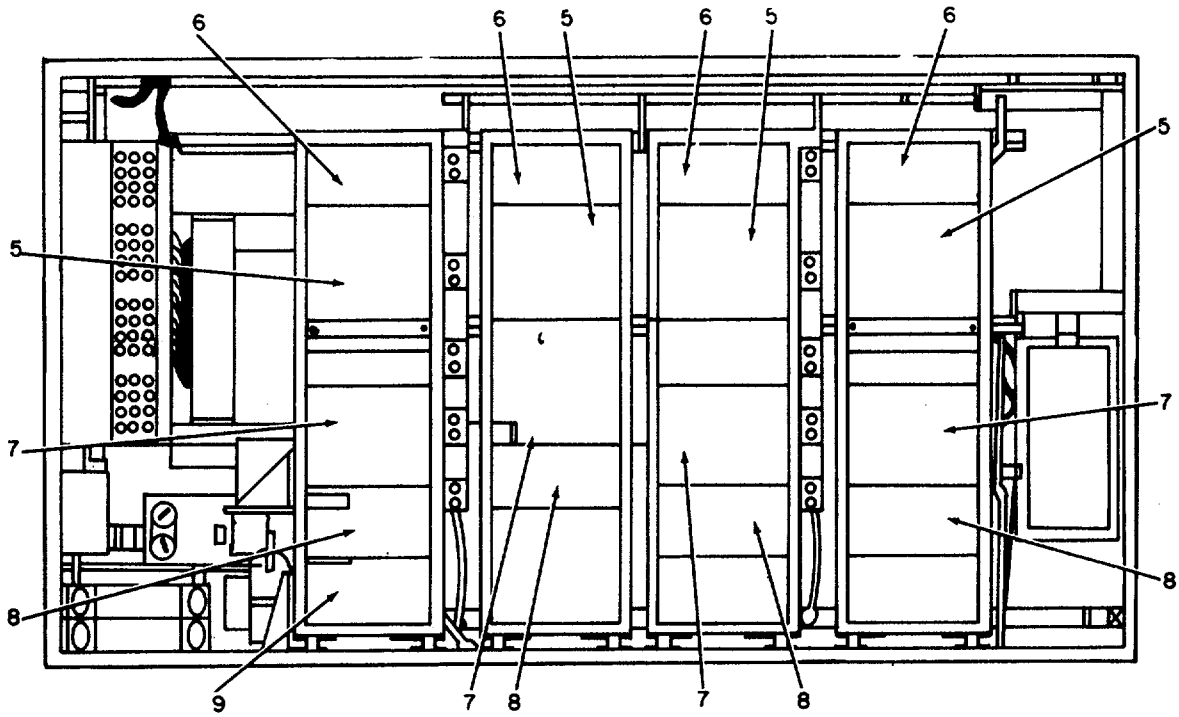

INTERIOR ROADSIDE WALL

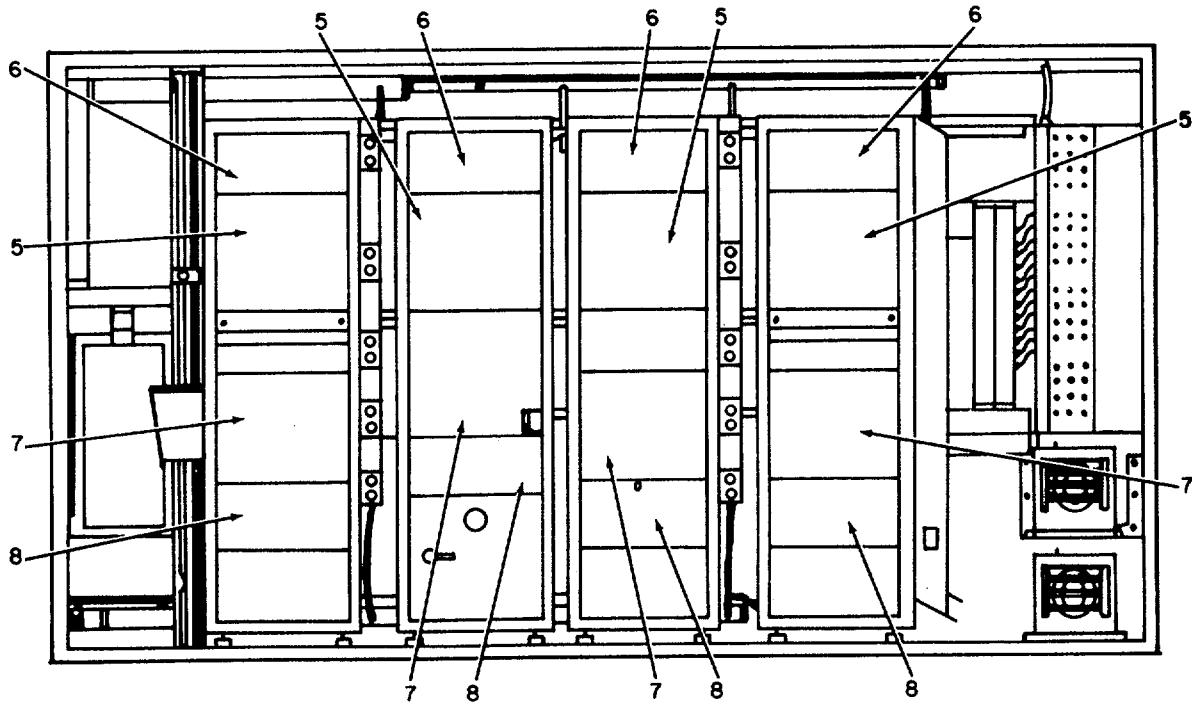

INTERIOR CURBSIDE WALL

Figure 1. Terminal Set, Telephone AN/TCC-61 (Sheet 2 of 2).



SECTION II

TM 11-5805-357-24P

(1) ILLUSTRATION		(2)	(3)	(4)	(5)	(6)	(7)	(8)
(a) FIG NO.	(b) ITEM NO.	SMR CODE	NATIONAL STOCK NUMBER	PART NUMBER	FSCM	DESCRIPTION  <i>USABLE ON CODE</i>	U/M	QTY INC IN UNIT
						GROUP 00 TERMINAL SET, TELEPHONE AN/TCC-61		
1	1	XDOZZ		SCC427790	80063	NAMEPLATE .....	EA	1
1	2	PDOFH	5410-00-933-6836	S301TCC61	80058	SHELTER, ELECTRICAL .....	EA	1
1	3	PDOFH	5805-00-543-0012	TA312PT	80058	TELEPHONE SET .....	EA	1
1	4	PDODD	5880-00-752-5357	LS147CF1	80058	INTERCO STATIO .....	EA	1
1	5	PDODD	5810-00-054-9110	TSECKG27	80058	KEY GENERATOR, ELECTRONIC .....	EA	8
1	6	PDODD	5820-00-930-8078	TD754G	80058	MULTIPLEXER OR.....	EA	1
1	6	PDODD	5805-00-900-8200	TD204U	80058	MULTIPLEXER .....	EA	8
1	7	PDOHD	5805-00-900-8199	TD352U	80058	MULTIPLEXER .....	EA	8
1	8	PDODD	5805-00-069-8795	CV154BG	80058	CONVERTER, TELEPHONE .....	EA	8
1	9	PDOHD	6110-00-064-5478	CN514GRC	80058	REGULATOR, VOLTA .....	EA	1

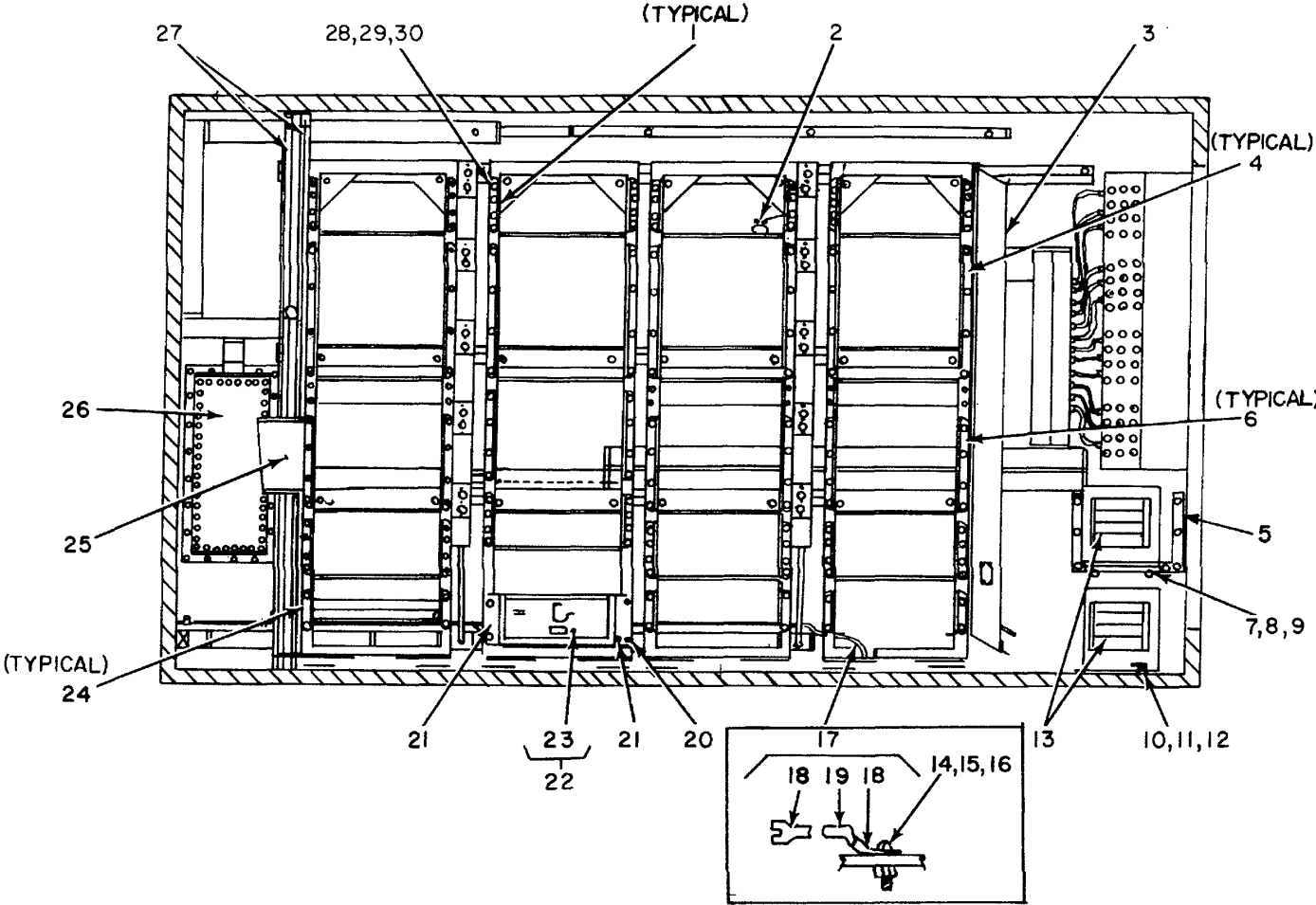

Figure 2. Shelter, Electrical Equipment S-301/TCC-61 (Sheet 1 of 2).

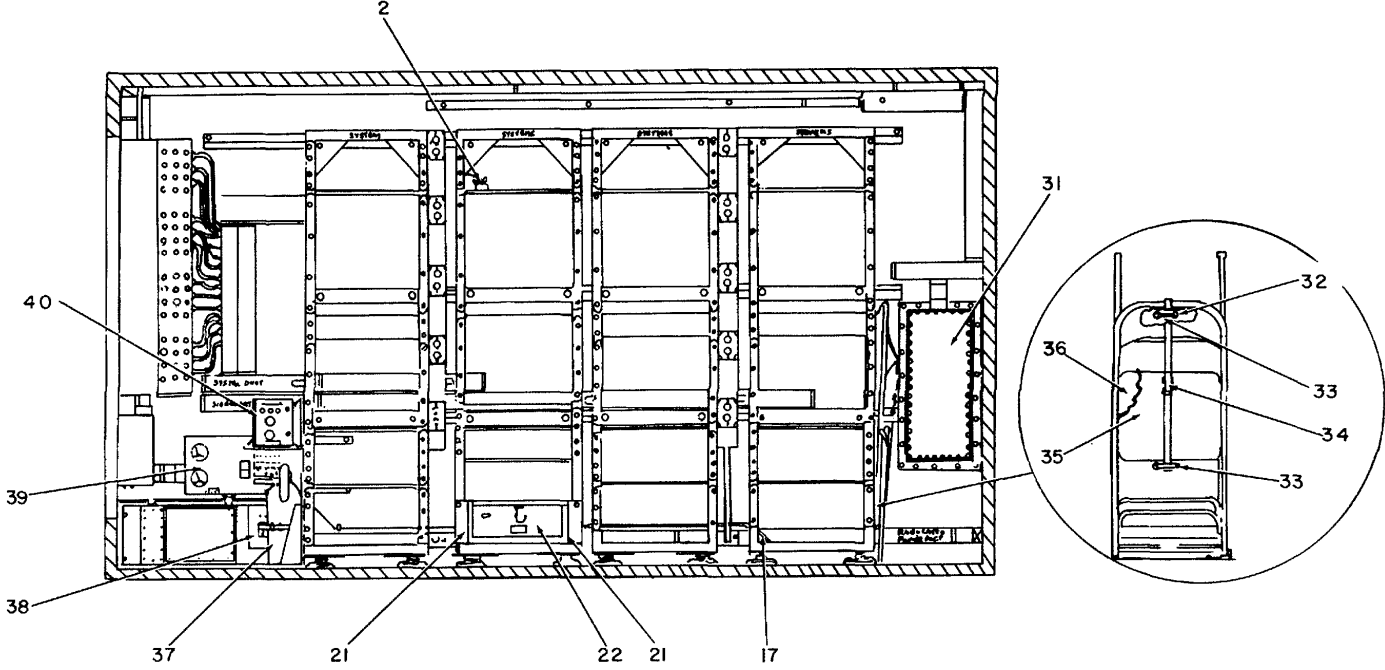

Figure 2. Shelter, Electrical Equipment S-301/TCC-61 (Sheet 2 of 2).

SECTION II

TM 11-5805-357-24P

(1) ILLUSTRATION		(2)	(3)	(4)	(5)	(6)	(7)	(8)
(a) FIG NO.	(b) ITEM NO.	SMR CODE	NATIONAL STOCK NUMBER	PART NUMBER	FSCM	DESCRIPTION  USABLE ON CODE	U/M	QTY INC IN UNIT
						GROUP 01 SHELTER,ELECTRICAL EQUIPMENT S-301/TCC-61		
2	1	XDFZZ		SCC489760-2	80063	BRACKET, MTG.....	EA	34
2	2	PAOZZ	8105-00-174-0836	PPPB20	81348	BAG, CLOTH.....	EA	2
2	3	PAOZZ	2540-00-892-6243	MX3391G	80058	LADDER, VEH BOAR.....	EA	1
2	4	XDFZZ		SCC622528	80063	BRACKET, MTG .....	EA	16
2	5	XDFFH		SCD427787	80063	BRACKET INSTALL .....	EA	1
2	6	XDFZZ		SCC489780-3	80063	BRACKET, MTG .....	EA	16
2	7	PAOZZ	5305-00-068-0502	MS90725-6	96906	SCREW, CAP, HEXAGON.....	EA	8
2	8	PAOZZ	5310-00-809-4058	MS27183-10	96906	WASHER, FLAT .....	EA	6
2	9	PAOZZ	5310-00-483-8792	MS17829-4C	96906	NUT, SELF-LOCKING, HE .....	EA	10
2	10	PAOZZ	5305-00-225-9081	MS90725-36	96906	SCREW, CAP, HEXAGON H .....	EA	3
2	11	PAOZZ	5310-00-407-9566	MS135338-45	96906	WASHER, LOCK .....	EA	3
2	12	PAOZZ	5310-00-081-4219	MS27183-12	96906	WASHER, FLAT .....	EA	3
2	13	XDOOO		SCD539901	80063	HEATER ASSY .....	EA	2
2	14	PAOZZ	5305-00-993-1851	MS35207-267	96906	SCREW, MACHINE.....	EA	4
2	15	PAOZZ	5310-00-080-9786	MS45904-60	96906	WASHER, LOCK.....	EA	8
2	16	PAOZZ	5310-00-877-5797	MS20365-1032	96906	NUT, SELF-LOGKING, HE.....	EA	8
2	17	PAOFF	6150-00-495-1214	SCB539492	80063	LEAD, ELECTRICAL .....	EA	2
2	18	XDFZZ		SCB539493	80063	CONNECTOR .....	EA	2
2	19	XOFZZ		SCB539494	80063	GROUND STRAP.....	EA	1
2	20	PAOZZ	5305-00-995-3444	MS35207-266	96906	SCREW, MACHINE .....	EA	8
2	21	XDFZZ		SCC427891	80063	BRACKET, MTG .....	EA	4
2	22	XDFFF		SCC427940	80063	DRAWER ASSY .....	EA	2
2	23	XDFFF		SCD539588	80063	DRAWER SUBASSY .....	EA	1
2	24	XDFZZ		SCB626822	80063	BRACKET, MTG.....	EA	10
2	25	PAOZZ	7520-00-285-5416	SCD538454	80063	WASTEBASKET .....	EA	1
2	26	XDFFF		SCD427859GP2	80063	VIDEO ENTR BOX.....	EA	1
2	27	PAOZZ	5975-00-224-5260	MX148G	80058	GROUNDH, ROD.....	E	2
2	28	PAOZZ	5305-00-993-1848	MS35207-265	96906	SCREW, MACHINE.....	EA	568
2	29	PAOZZ	5310-00-045-3296	MS35338-43	96906	WASHER, LOCK.....	EA	578
2	30	PAOZZ	5310-00-823-8804	MS27183-9	96906	WASHER, FLAT.....	EA	480
2	31	XDFFF		SCD427859GP1	80063	VIDEO ENTR BOX .....	E	1
2	32	PAOZZ	5305-00-984-7341	MS35191-273	96906	SCREW, MACHINE.....	EA	4
2	33	XDFZZ		SCA47792-9-6	80063	LOOP .....	EA	2
2	34	XDFZZ		SCC343397	80063	STRAP .....	EA	1
2	35	PAOZZ	7105-00-269-8463	SCC539471	80063	CHAIR, FOLDING .....	EA	1
2	36	PAOZZ	7210-00-753-3043	SCC539526	80063	CUSHION, CHAIR .....	EA	1
2	37	PAOZZ	4210-00-270-4512	SCC539488	80063	EXTINGUISHER.....	EA	1
2	38	XDFFF		SCD427805	80063	EQUIPMENT PWR D.....	EA	1

SECTION II

TM 11-5805-357-24P

(1) ILLUSTRATION		(2)	(3)	(4)	(5)	(6)	(7)	(8)
(a) FIG NO.	(b) ITEM NO.	SMR CODE	NATIONAL STOCK NUMBER	PART NUMBER	FSCM	DESCRIPTION  <i>USABLE ON CODE</i>	U/M	QTY INC IN UNIT
2	39	XDFFF		SCD427775	80063	POWER DISTR PAN .....	EA	1
2	40	XDFFF		SCC532282	80063	OVERVOLTAGE PRO.....	EA	1

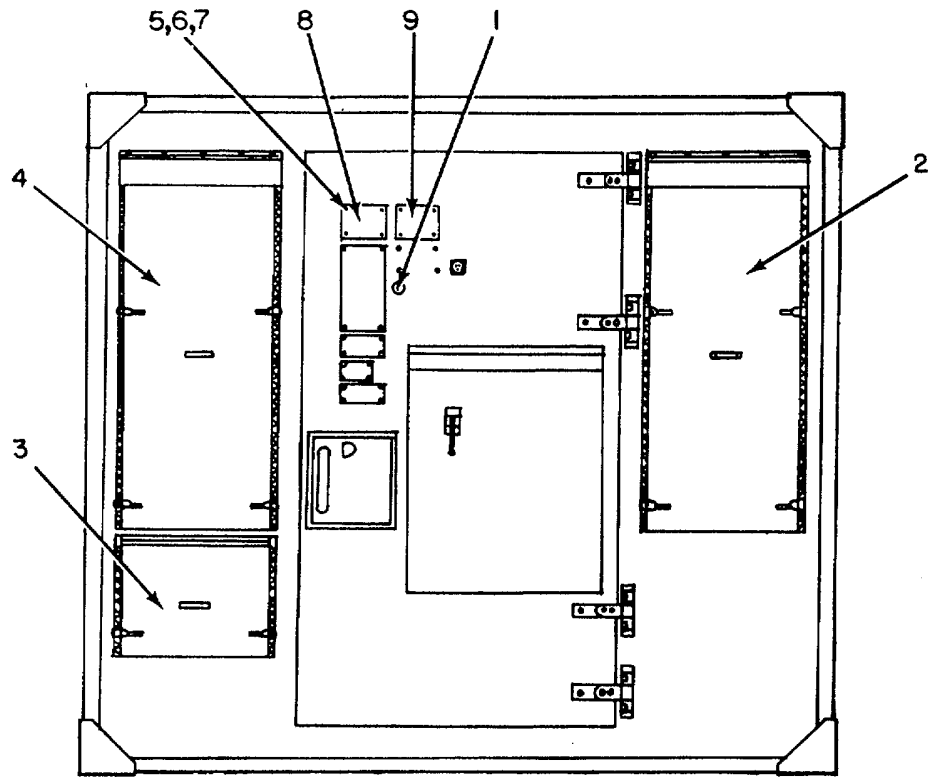

EXTERIOR REAR WALL

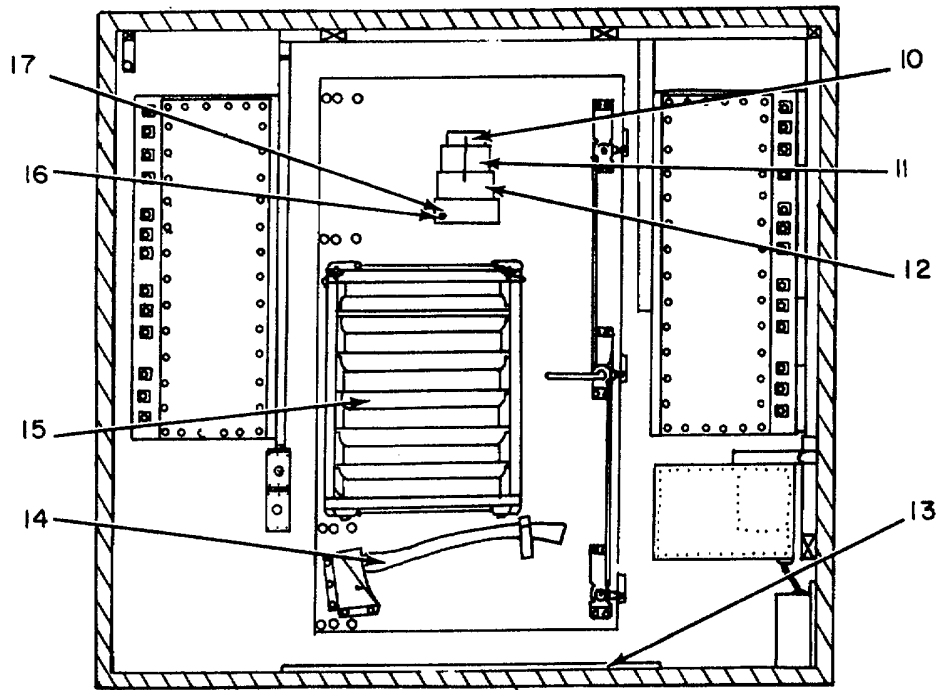

INTERIOR REAR WALL

Figure 3. Shelter, Electrical Equipment S-301/TCC-61, End Wall Elevations (Sheet 1 of 2).

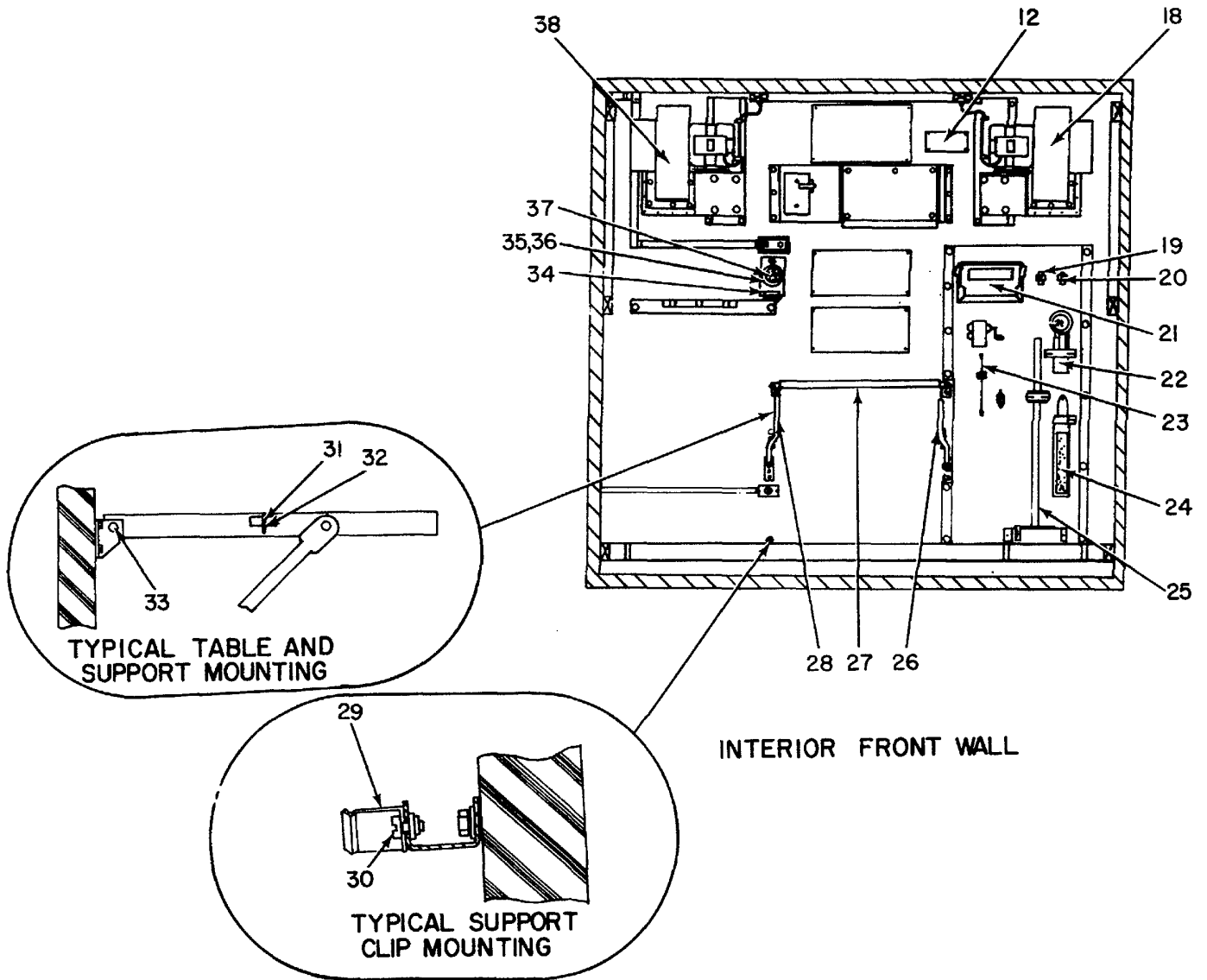

Figure 3. Shelter, Electrical Equipment S-301/TCC-61, End Wall Elevations (Sheet 2 of 2).

## SECTION II

TM 11-5805-357-24P

(1) ILLUSTRATION		(2)	(3)	(4)	(5)	(6)	(7)	(8)
(a) FIG NO.	(b) ITEM NO.	SMR CODE	NATIONAL STOCK NUMBER	PART NUMBER	FSCM	DESCRIPTION  USABLE ON CODE	U/M	QTY INC IN UNIT
3	1	PAOZZ	5340-00-930-1475	D35	23404	WINDOW, DOOR .....	EA	1
3	2	XDFFF		SCD681030	80063	SIGNAL ENTR BOX .....	EA	1
3	3	XDFFF		SCD427860	80063	POWER ENTR BOX .....	EA	1
3	4	XDFFF		SCD681023	80063	SIGNAL ENTR BOX .....	EA	1
3	5	PAOZZ	5305-00-984-6193	MS35206-245	96906	SCREW, MACHINE .....	EA	8
3	6	PAOZZ	5310-00-540-8119	MS1595-305	96906	WASHER, FLAT .....	EA	8
3	7	PAOZZ	5310-00-933-8119	MS35338-137	96906	WASHER, LOCK .....	EA	8
3	8	XDFZZ		SCC427798	80063	PLATE, INFO .....	EA	1
3	9	XDFZZ		SCB427955	80063	PLATE, IDENT .....	EA	1
3	10	XDFZZ		SCB547556	80063	PLATE, INFO .....	EA	1
3	11	XDFZZ		SC8543939	80063	PLATE, CAUTION .....	EA	1
3	12	XDFZZ		SCB543933	80063	PLATE, WARNING .....	EA	2
3	13	XDOZZ		SCC539500-1	80063	MAT, RUBBER .....	EA	1
3	14	PAOZZ	5110-00-115-5049	SCC539451	80063	AX, SINGLE BIT .....	EA	1
3	15	XDOZZ		SCD539744	80063	LOUVER, WLD ASSY .....	EA	1
3	16	XDFZZ		160-0410	19738	RIVET, BLIND .....	EA	22
3	17	XDFZZ		SCB543934	80063	PLATE, WARNING .....	EA	1
3	18	XDOOO		SCD539736GP2	80063	BLOWER INSTL, CB .....	EA	1
3	19	PAOZZ	5120-00-293-2696	SCB539547	80063	TUBE PULLER .....	EA	1
3	20	PAOZZ	5120-00-293-2692	SCB539548	80063	TUBE PULLER .....	EA	1
3	21	PAOZZ	6545-00-922-1200	SCC539483	80063	FIRST AID KIT .....	EA	1
3	22	PAOZZ	6230-00-729-9614	SCC539491	80063	FLASHLIGHT .....	EA	1
3	23	XDOZZ		SCC539502-4	80063	SCREWDRIVER .....	EA	1
3	24	PAOZZ	7920-00-178-8315	SCD539469	80063	BRUSH, DUST .....	EA	1
3	25	PAOZZ	5120-00-900-6096	SCC539505	80063	HAMMER, HAND .....	EA	1
3	26	XDFZZ		SMB364340-1	80063	SUPPORT .....	EA	1
3	27	XDFFF		SCC427896	80063	TABLE ASSY .....	EA	1
3	28	XDFZZ		SMB364341-1	80063	SUPPORT .....	EA	1
3	29	XFZZ		SMB364349	80063	CLIP .....	EA	2
3	30	PAOZZ	5305-00-988-1723	MS35206-279	96906	SCREW, MACHINE .....	EA	2
3	31	XDFZZ		SMB364322	80063	FASTENER .....	EA	2
3	32	XDFZZ		GA5312	72794	GROMMET .....	EA	2
3	33	XDFZZ		SMB364350	80063	BUSHING .....	EA	4
3	34	XDFZZ		SCB543925	80063	PLATE, IDENT .....	EA	1
3	35	PAOZZ	5310-00-266-4461	MS20365-832	96906	NUT, SELF-LOCKING, HE .....	EA	3
3	36	PAOZZ	5310-00-809-8544	MS27183-7	96906	WASHER, FLAT .....	EA	3
3	37	PAOZZ	6645-00-410-2395	SCC539475	80063	CLOCK, PANEL .....	EA	1
3	38	XDOOO		SCD539736GP1	80063	BLOWER INSTL, RD .....	EA	1



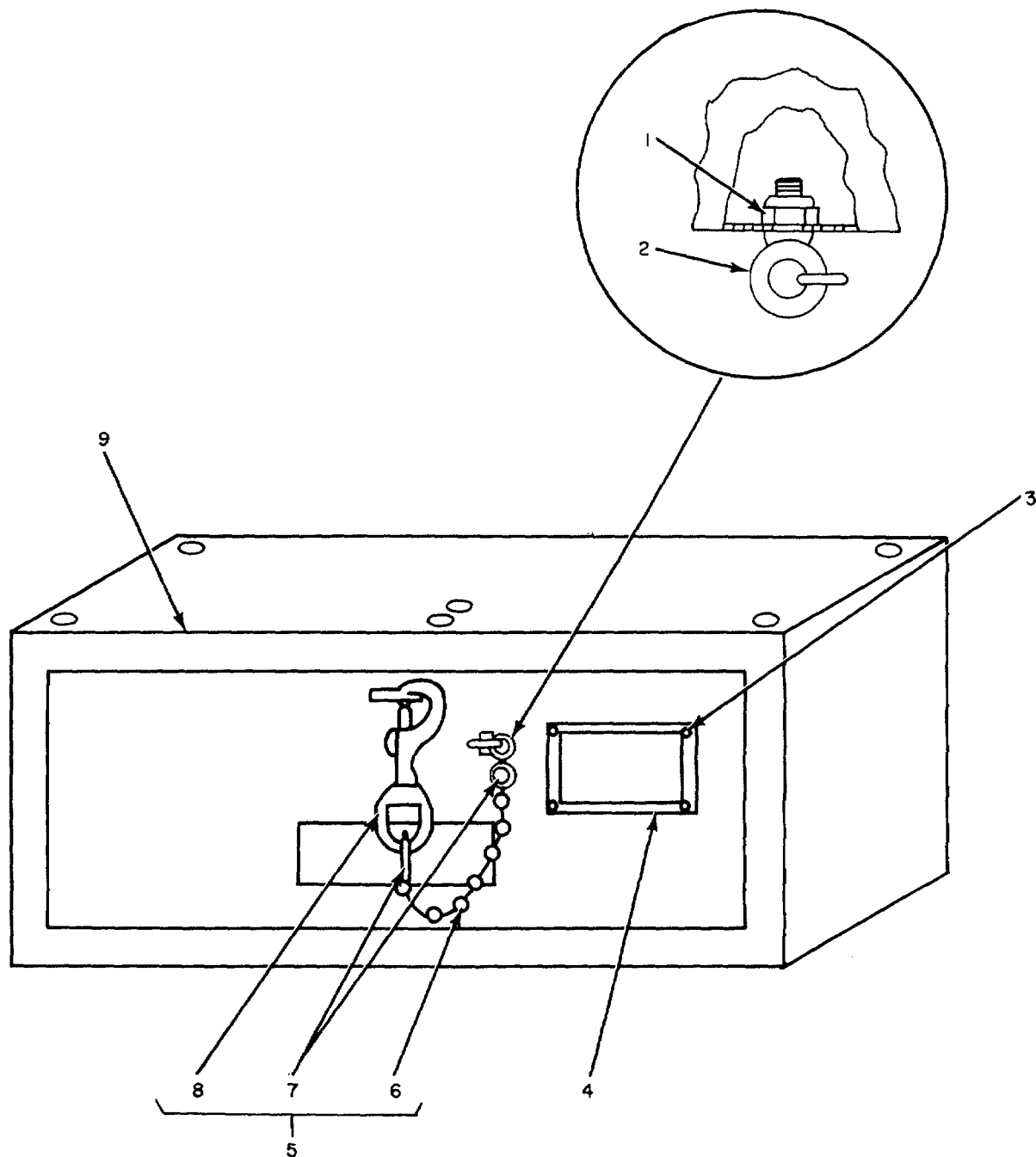

Figure 4. Shelter, Electrical Equipment S-301/TCC-61, Storage Drawer.

SECTION II

TM 11-5805-357-24P

(1) ILLUSTRATION		(2)	(3)	(4)	(5)	(6)	(7)	(8)
(a) FIG NO.	(b) ITEM NO.	SMR CODE	NATIONAL STOCK NUMBER	PART NUMBER	FSCM	DESCRIPTION  <i>USABLE ON CODE</i>	U/M	QTY INC IN UNIT
4	1	PAOZZ	5310-00-727-5223	MS16228-1	96906	NUT, SELF-LOCKING, HE.....	EA	1
4	2	XDFZZ		SCB539603	80063	BOLT, EYE.....	EA	1
4	3	PAFZZ	5320-00-417-5827	AD41H	61957	RIVET, BLIND.....	EA	4
4	4	XDFZZ		SCB539602	80063	HOLDER, CARD.....	EA	1
4	5	XDOOO		SCC539620GP1	80063	SNAP&CHAIN ASSY.....	EA	1
4	6	PAOZZ	4010-00-567-2325	30	72671	CHAIN, WELDLESS.....	FT	V
4	7	PAOZZ	4030-00-780-9350	MS87006-13	96906	HOOK, CHAIN, S.....	EA	2
4	8	XDOZZ		SCB539880-1	80063	SNAP.....	EA	1
4	9	XDFZZ		2788	37296	DRAWER, SMALL PARIS.....	EA	1

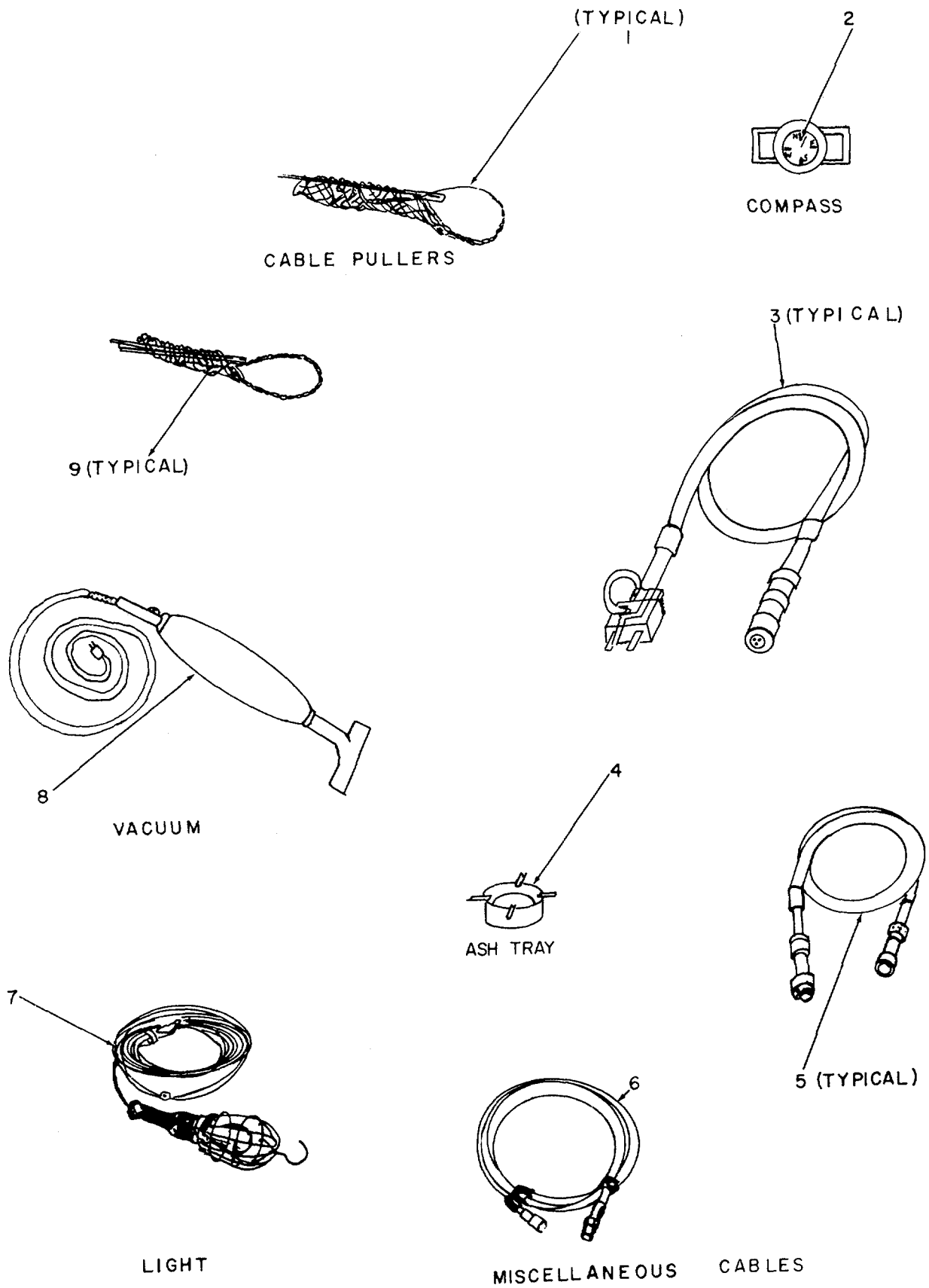

Figure 5. Shelter, Electrical Equipment S-301/TCC-61, Cables and Accessories.

SECTION II

TM 11-5805-357-24P

(1) ILLUSTRATION		(2)	(3)	(4)	(5)	(6)	(7)	(8)
(a) FIG NO.	(b) ITEM NO.	SMR CODE	NATIONAL STOCK NUMBER	PART NUMBER	FSCM	DESCRIPTION  <i>USABLE ON CODE</i>	U/M	QTY INC IN UNIT
5	1	PAOZZ	5120-00-946-5148	SCB539592	80063	GRIP, CABLE, WOVEN .....	EA	10
5	2	PAOZZ	6605-00-264-3994	800090	33363	COMPASS, MAGNETIC, UN.....	EA	1
5	3	PAOFF	5995-00-629-6540	SCD81L12GP1	80063	CABLE ASSY, PWR.....	E..	24
5	4	PAOZZ	9920-00-286-0580	AAA710	81348	ASH RECEIVER .....	E	1
5	5	PAOFF	5995-00-913-0470	CX7874TCC5FT	80058	CABLE ASSEMBLY, SPEC .....	EA	3
5	6	XDOFF		SCD547021GP1	80063	CABLE ASSY, PWR.....	E...	1
5	7	PAOZZ	6230-00-115-2687	SCC539496	80063	LIGHT, EXTENSION .....	EA	1
5	8	PAOZZ	7910-00-900-1678	PIXIE	29335	CLEANER, VACUUM.....	EA	1
5	9	PAOZZ	5120-00-946-5114	SCB539593	80063	GRIP, CABLE, WOVEN .....	EA	2

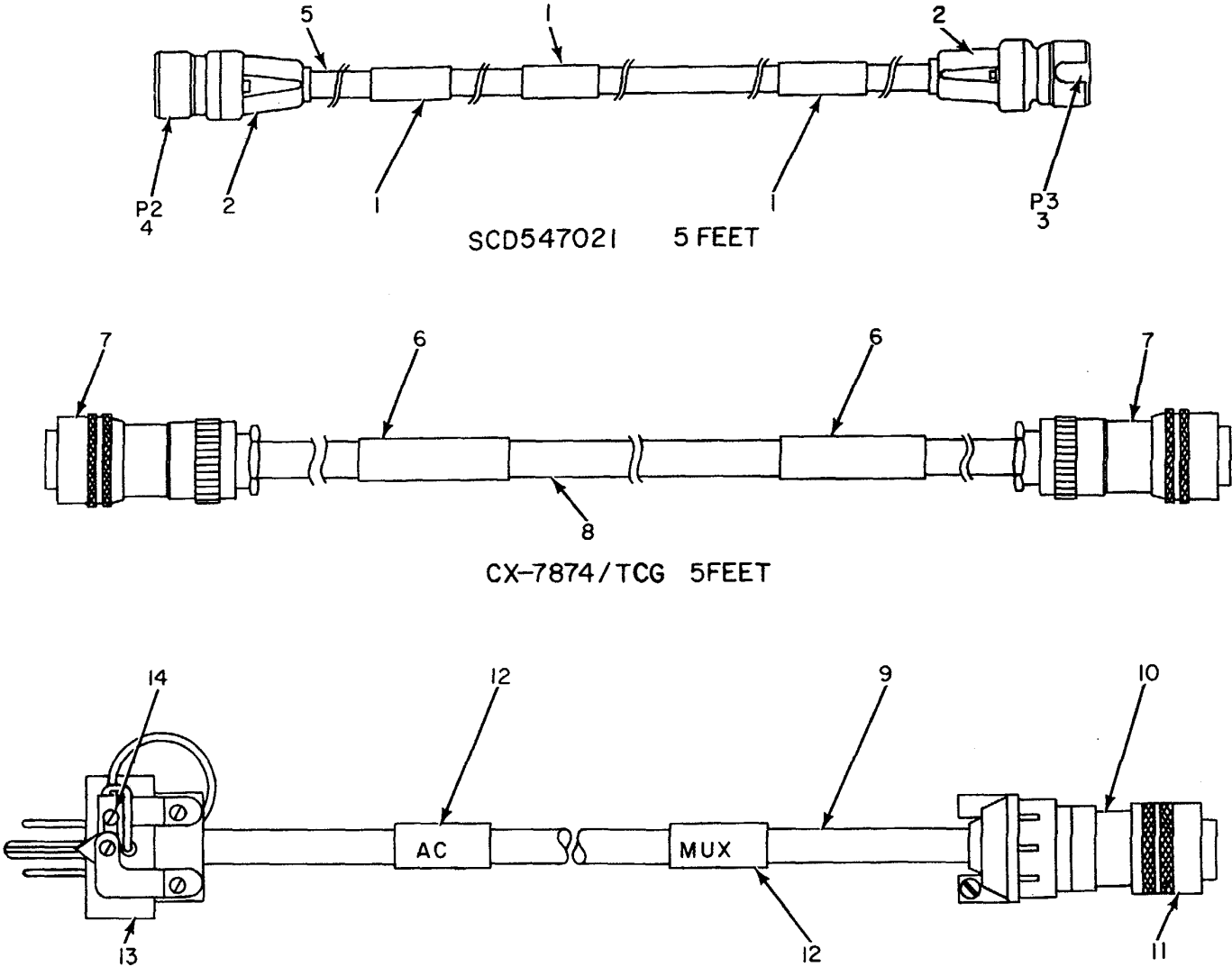

Figure 6. Shelter, Electrical Equipment S-301/TCC-61, Interconnecting Cables.

SECTION II

TM 11-5805-357-24P

(1) ILLUSTRATION		(2)	(3)	(4)	(5)	(6)	(7)	(8)
(a) FIG NO.	(b) ITEM NO.	SMR CODE	NATIONAL STOCK NUMBER	PART NUMBER	FSCM	DESCRIPTION  <i>USABLE ON CODE</i>	U/M	QTY INC IN UNIT
6	1	PAFZZ	5975-00-669-9473	SMB165914	80063	BAND, MARKER .....	EA	3
6	2	XDFZZ		QOKA24-0844	06473	GLAND&WASHER AS. ....	EA	2
6	3	PAFZZ	5935-00-892-9082	Q7A24A22S	06840	CONNECTOR, PLUG, ELEC .....	EA	1
6	4	PAFZZ	5935-00-892-9083	Q7A24A22P	02660	CONNECTOR, PLUG, ELEC .....	EA	1
6	5	XOFZZ		C003HGF3/80840	81349	CABLE .....	FT	V
6	6	PAFZZ	5975-00-669-9473	SMB165914	80063	BAND, MARKER.....	EA	2
6	7	XDFZZ		GC06J12-BS	25330	CONNECTOR, PLUG .....	EA	2
6	8	XDFZZ		SMB529160	80063	CABLE, SP, ELEC .....	FT	V
6	9	XDFZZ		C003MLF3/16SJ042 0	81349	CABLE .....	FT	V
6	10	PAFZZ	5935-01-049-2419	G1519A-1288-125P	06324	CONNECTOR, APTR.....	EA	1
6	11	PAFZZ	5935-00-484-5033	BTG6812-3S	09922	CONNECTOR, PLUG, ELEC .....	EA	1
6	12	XDFZZ		SCD681112-9	80063	BAND, IDENT .....	EA	2
6	13	PAFZZ	5935-00-931-7490	UP221N	81349	CONNECTOR, PLUG, ELEC .....	EA	1
6	14	XDFZZ		52941	00779	TERMINAL .....	EA	1

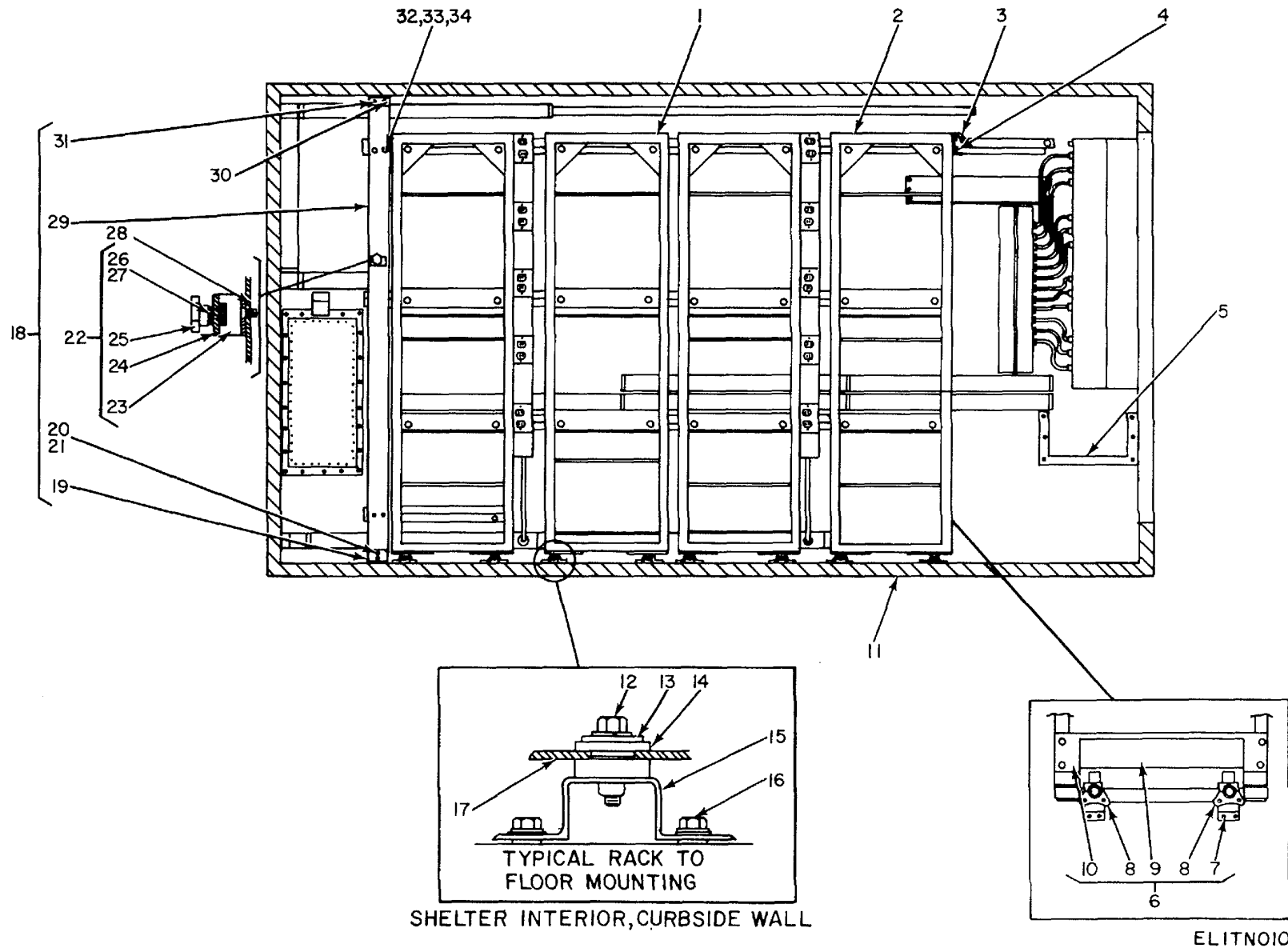
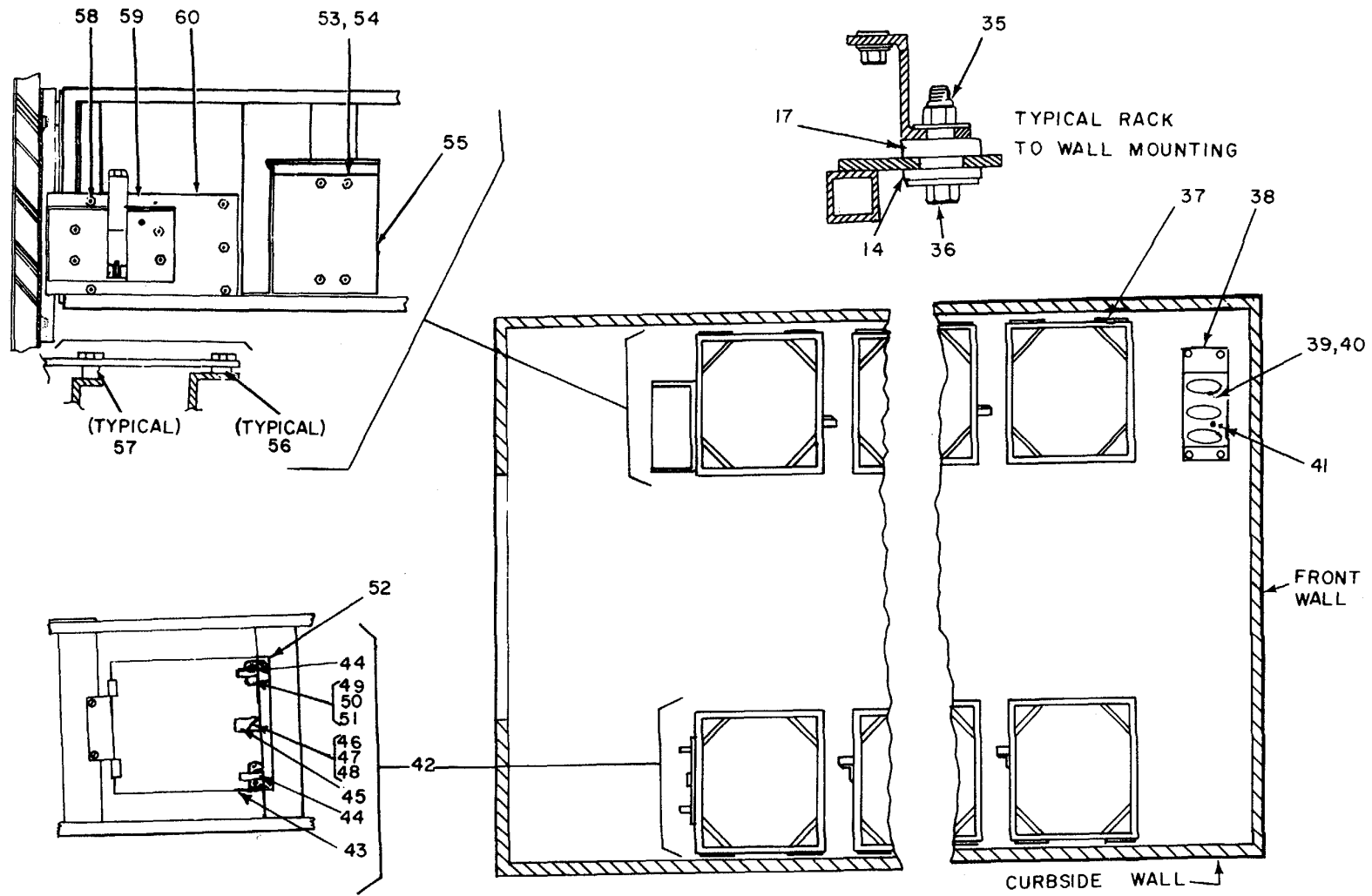

Figure 7. Bracket Installation (Sheet 1 of 2).



SHELTER INTERIOR, VIEWED THRU ROOF

ELITNO11

Figure 7. Bracket Installation (Sheet 2 of 2).



SECTION II

TM 11-5805-357-24P

(1) ILLUSTRATION		(2)	(3)	(4)	(5)	(6)	(7)	(8)
(a) FIG NO.	(b) ITEM NO.	SMR CODE	NATIONAL STOCK NUMBER	PART NUMBER	FSCM	DESCRIPTION  USABLE ON CODE	U/M	QTY INC IN UNIT
GROP 0101 BRACKET INSTALLATION								
7	1	XDFZZ		SCD427785	80063	RACK,DRILLED AS.....	EA	2
7	2	XDFZZ		SCD427786GR1	80063	RACK,DR L HLD A.....	EA	6
7	3	XDFZZ		SCC427825	80063	TOP BRACKET ASS.....	EA	1
7	4	PAOZZ	5305-00-958-5247	MS35190-291	96906	SCREW,MACHINE.....	EA	8
7	5	XDFZZ		SCD427799	80063	BRACKET HLD ASS.....	EA	1
7	6	XDFFF		SCD427842	80063	BRACKET ASSYLA.....	EA	1
7	7	PAFZZ	5320-00-879-0685	HS16535-342	96906	RIVET,TUBULAR.....	EA	8
7	8	XDFZZ		LINCLOCK2	82240	FASTENER.....	EA	2
7	9	XDFZZ		SCD427842-L	80063	CUSHION.....	EA	1
7	10	XDFZZ		SCD427841	80063	BRACKET HLD ASS.....	EA	1
7	11	XDFFF		SCD427760	80063	UTILITIES INSYL.....	EA	1
7	12	PAOZZ	5306-00-225-8502	MS90725-38	96906	BOLT,MACHINE.....	EA	16
7	13	XDOZZ		SCB681044	80063	WASHER,FLAT.....	EA	40
7	14	XDFZZ		SC8681043	80063	INSULATOR,BUSHING.....	EA	40
7	15	XDFZZ		SCC467838	80063	BRACKET ASSYRA.....	EA	8
7	16	PAOZZ	5305-00-225-9081	MS90725-36	96906	SCREW,CAP.HEXAGON H.....	EA	16
7	17	XDFZZ		SCB681402	80063	INSULATOR.....	EA	40
7	18	XDFFF		SCC427928	80063	BRACKET ASSY,GR.....	EA	1
7	19	PAFZZ	5340-00-134-3781	SC8539550	80063	BRACKET,DOUBLE ANGL.....	EA	1
7	20	PAOZZ	5305-00-988-1724	MS352C6-280	96906	SCREW,MACHINE.....	EA	2
7	21	PAOZZ	5310-00-809-4058	MS27183-10	96906	WASHER,FLAT.....	EA	2
7	22	XOFFF		SCC539421	80063	BRACKET ASSY,GN.....	EA	1
7	23	XDFZZ		SC8539425	80063	CLAMP HLD ASSY.....	EA	1
7	24	XDFZZ		SCC539427	80063	PLATE ASSY.....	EA	1
7	25	PAFZZ	5355-00-134-3539	SC8539422	80063	KNOB.....	EA	1
7	26	PAOZZ	5310-00-081-4219	MS27183-12	96906	WASHER,FLAT.....	EA	1
7	27	PAOZZ	5310-00-407-9566	MS35338-5	96906	WASHER,LOCK.....	EA	1
7	28	PAOZZ	5305-00-954-4295	MS35190-287	96906	SCREW MACH PH.....	EA	2
7	29	XDFZZ		SCC427771	80063	PLATE ASSY.....	EA	1
7	30	PAOZZ	5305-00-984-7363	MS35191-272	96906	SCREW MACHINE.....	EA	2
7	31	XDFZZ		SCC539449-1	80063	STOP GND ROD EN.....	EA	1
7	32	PAOZZ	5305-00-954-3937	MS35190-290	96906	SCREW MACHINE.....	EA	4
7	33	PAOZZ	5310-00-809-4058	NS27183-10	96906	WASHER,FLAT.....	EA	55
7	34	PAOZZ	5310-00-483-8792	MS17829-4C	96906	NUT,SELF-LOCKING,HE.....	EA	8
7	35	PAOZZ	5310-00-596-6897	52NE066	72962	NUT,SELF-LOCKING,HE.....	EA	24
7	36	PAOZZ	5306-00-225-8503	MS90725-39	96906	BOLT,MACHINE.....	EA	24
7	37	XOFZZ		SCD427786GP2	80063	RACK, DR & WLD A.....	EA	1
7	38	XOFZZ		SCC427803	80063	FLOOR PLATE,RIF.....	EA	1
7	39	PAOZZ	5310-00-245-3424	42NE058	72962	NUT,SELF-LOCKING,HE.....	EA	2

SECTION II

TM 11-5805-357-24P

(1) ILLUSTRATION		(2)	(3)	(4)	(5)	(6)	(7)	(8)
(a) FIG NO.	(b) ITEM NO.	SMR CODE	NATIONAL STOCK NUMBER	PART NUMBER	FSCM	DESCRIPTION  <i>USABLE ON CODE</i>	U/M	QTY INC IN UNIT
7	40	PAOLZ	5310-00-081-4219	NS21183-12	96906	HASHER,FLAT .....	EA	42
7	41	XDFZZ		SCC534599	80063	BASE,RIFLE RACK .....	EA	1
7	42	XDFFF		SCD539513	80063	HOLDER ASSY WBS.....	EA	1
7	43	XDFZZ		SCC539514	80063	PLATE ASSY .....	EA	1
7	44	XDFZZ		SCB539516	80063	CATCH .....	EA	2
7	45	PAFZZ	5340-00-451-3402	SCB539515	80063	CLAMP ASSEMBLY.....	EA	1
7	46	PAOZZ	5310-00-720-8549	MS35426-13	96906	NUT,PLAIN WING .....	EA	1
7	47	PAOZZ	5310-00-045-3296	MS35338-43	96906	WASHER, LOCK.....	EA	1
7	48	PAOZZ	5310-00-809-8546	MS21183-8	96906	WASHER FLAT.....	EA	1
7	49	PAOZZ	5305-00-984-4983	MS35206-226	96906	SCREW, MACHINE.....	EA	4
7	50	PAOZZ	5310-00-082-1404	MS27183-6	96906	WASHER, FLAT.....	EA	4
7	51	PAOZZ	5310-00-596-7983	79NTM462	72962	NUT, SELF-LOCKING,HE.....	EA	6
7	52	PAOZZ	5305-00-988-1724	MS35206-280	96906	SCREW, MACHINE.....	EA	4
7	53	PAOZZ	5305-00-068-0502	MS90725-6	96906	SCREW, CAP,HEXAGON H.....	EA	9
7	54	PAOZZ	5310-00-208-1919	42NE040	72962	NUT, SELF-LOCKING HE.....	EA	5
7	55	XDFZZ		SCD343402	80063	SHELF ASSY .....	EA	1
7	56	XDFZZ		SCB427864-1	80063	SPACER .....	EA	3
7	57	XDFZZ		SMB42786-2	80063	SPACER .....	EA	2
7	58	PAOZZ	5305-00-071-2239	MS90725-12	96906	SCREW, CAP, HEXAGON H.....	EA	2
7	59	PAFZZ	4210-00-595-4085	SCC539468	80063	BRACKET, FIRE EXTING .....	EA	1
7	60	XDFZZ		SCC343403	80063	PLATE ASSY, FE .....	EA	1

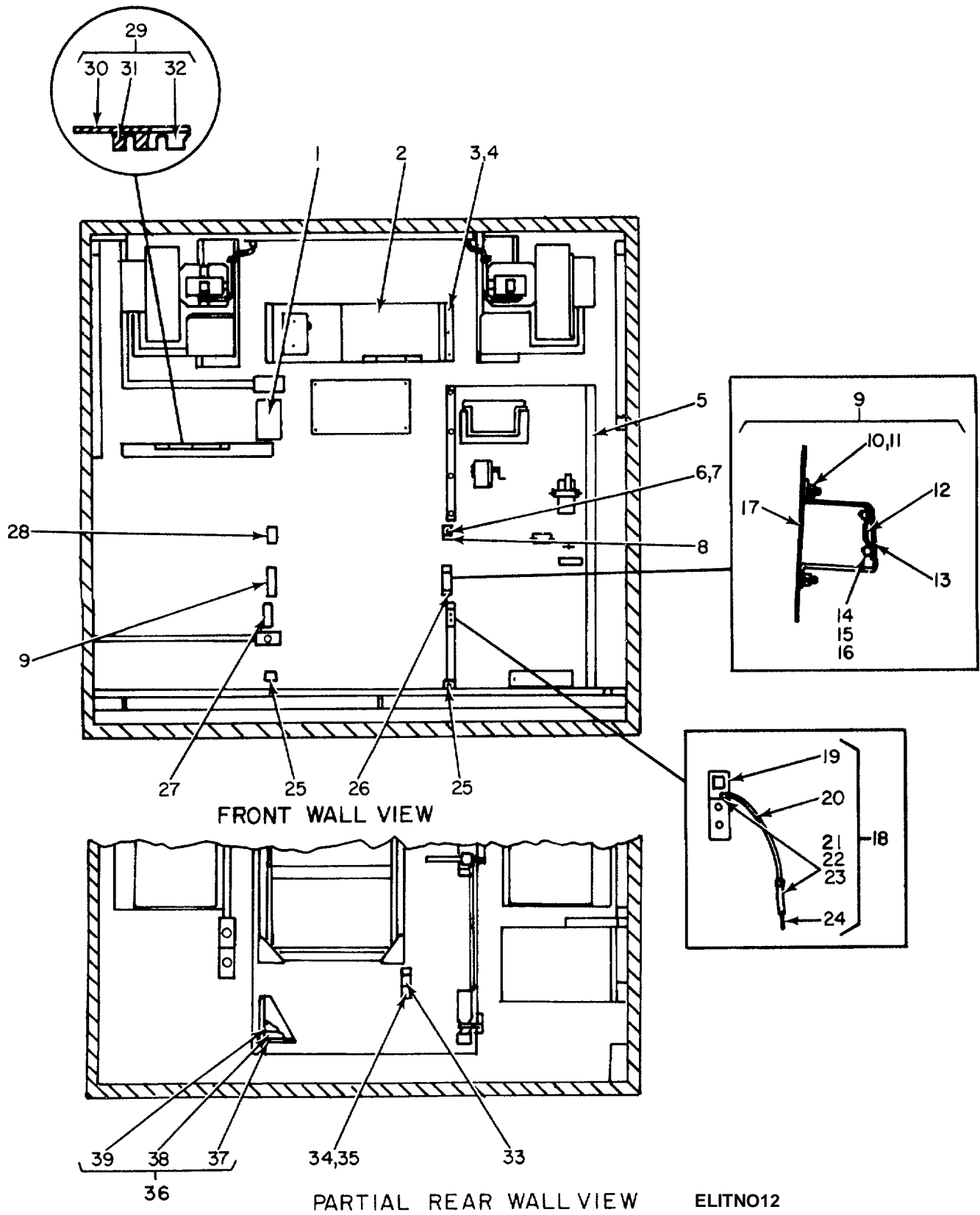

Figure 8. Bracket Installation, Shelter Interior.

(1) ILLUSTRATION		(2)	(3)	(4)	(5)	(6)	(7)	(8)
(a) FIG NO.	(b) ITEM NO.	SMR CODE	NATIONAL STOCK NUMBER	PART NUMBER	FSCM	DESCRIPTION  <i>USABLE ON CODE</i>	U/M	QTY INC IN UNIT
8	1	XDFZZ		SCC539601	80063	MOUNT, ASSY,CLOC.....	EA	1
8	2	XDFFF		SCD427925	80063	BRACKET ASSY,PH.....	EA	1
8	3	PAOZZ	5305-00-071-2241	MS90725-10	96906	SCREW, CAP, HEXAGON H.....	EA	32
8	4	PAOZZ	5310-00-582-5965	MS35338-25	96906	WASHER, LOCK.....	EA	34
8	5	XDFFF		SCD427794	80063	PANEL ASSY,COM.....	EA	1
8	6	PAOZZ	5306-00-225-8499	MS90725-34	96906	BOLT, MACHINE.....	EA	8
8	7	PAOZZ	5310-00-012-0214	MS35338-26	96906	WASHER, LOCK.....	EA	38
8	8	XDFZZ		SMB364339-1	80063	BRACKET.....	EA	1
8	9	XDFFF		SCC427904	80063	TIE DOWN ASSY, T.....	EA	2
8	10	PAOZZ	5310-00-902-6676	MS21083N3	96906	NUT, SELF-LOCKING, HE.....	EA	2
8	11	PAOZZ	5310-00-809-8546	NS27183-8	96906	WASHER, FLAT.....	EA	2
8	12	PAFZZ	5325-00-285-3374	S5A225	72794	SPRING.....	EA	1
8	13	XDFZZ		SCC427936	80063	BRACKET.....	EA	1
8	14	PAOZZ	5305-00-957-6636	MS35190-223	96906	SCREW, MACHINE.....	EA	2
8	15	PAOZZ	5310-00-950-1310	MS27183-4	96906	WASHER, FLAT.....	EA	2
8	16	PAOZZ	5310-00-925-9645	MS21083N04	96906	NUT, SELF-LOCKING, HE.....	EA	2
8	17	XDFZZ		SCC427947	80063	PLATE ASSY.....	EA	1
8	18	XDFFF		SMB364342GP1	80063	SUPPORT ASSY.....	EA	1
8	19	XDFZZ		SMB364343-1	80063	SUPPORT.....	EA	1
8	20	XDOZZ		13	70892	CHAIN, BEAD.....	FT	V
8	21	XDOZZ		SMB364347	80063	COUPLING.....	EA	2
8	22	PAOZZ	5305-00-889-2997	MS35206-215	96906	SCREW, MACHINE.....	EA	2
8	23	PAOZZ	5310-00-088-0551	F22NM40	72962	NUT, SELF-LOCKING HE.....	EA	2
8	24	XDOZZ		SMB364344-1	80063	PIN.....	EA	1
8	25	XDFZZ		SCB427822	80063	STAND OFF.....	EA	2
8	26	PAOZZ	5305-00-989-7435	MS35207-264	96906	SCREW, MACHINE.....	EA	4
8	27	XDFZZ		SMB364348-1	80063	SUPPORT.....	EA	1
8	28	XDFZZ		SMB364338-1	80063	SUPPORT.....	EA	1
8	29	XDFFF		SCC427845	80063	RACK TOP ASSY R.....	EA	1
8	30	XDFZZ		SCC427844	80063	PLATE.....	EA	1
8	31	PAOZZ	5305-00-254-0102	MS35494-61	96906	SCREW, WOOD.....	EA	3
8	32	XDFZZ		SCC539598	80063	RACK, RIFLE.....	EA	1
8	33	XDFZZ		SCB539439	80063	BRACKET, AX HAND.....	EA	1
8	34	XDDZZ		MS24631-36	96906	SCREW, TAPPING, THREA.....	EA	7
8	35	PAOZZ	5310-00-809-8546	MS27183-8	96906	WASHER, FLAT.....	EA	7
8	36	XDFFF		SCD539460GP1	80063	BRACKET, ASSY AX.....	EA	1
8	37	XDOZZ		MS35494-531	96906	SCREW, WOOD.....	EA	2
8	38	XDFZZ		SCB539462-1	80063	BLADE GUIDE, AX.....	EA	1
8	39	XDFZZ		SCD539461-1	80063	BRACKET, AX.....	EA	1

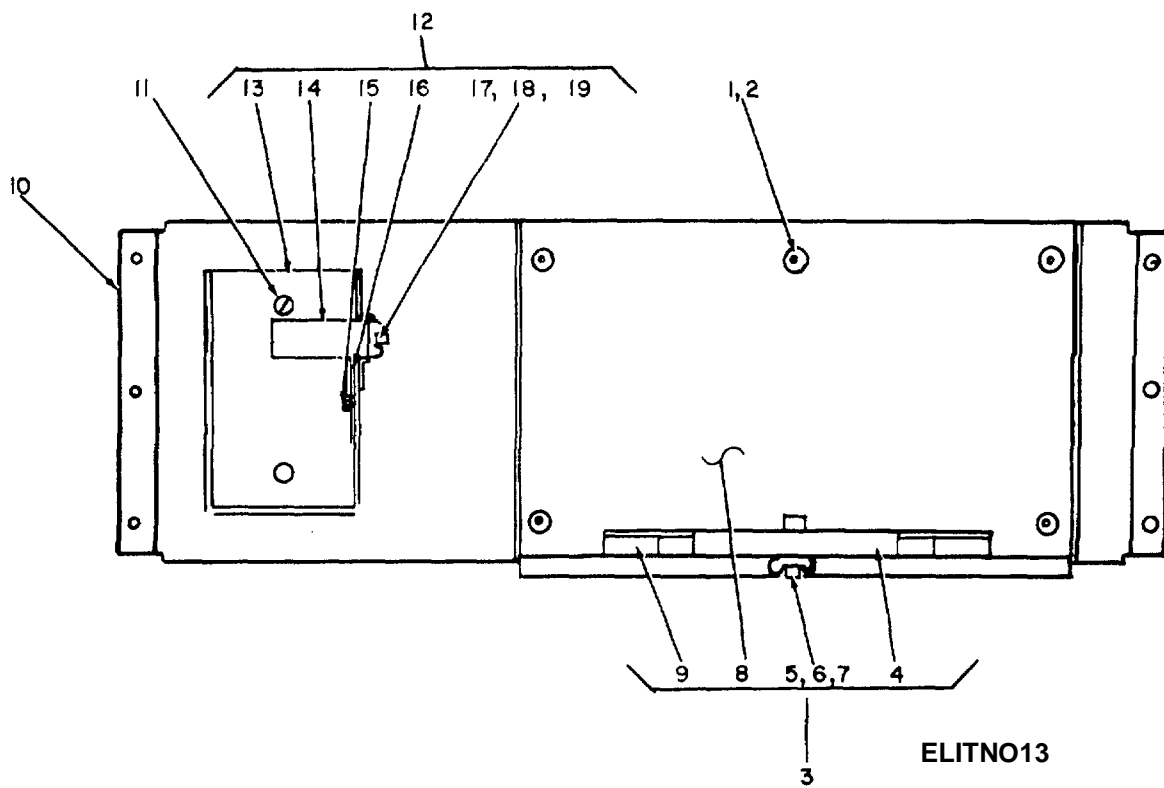

Figure 9. Bracket Installation, Phone and Interior Bracket.

(1) ILLUSTRATION		(2)	(3)	(4)	(5)	(6)	(7)	(8)
(a) FIG NO.	(b) ITEM NO.	SMR CODE	NATIONAL STOCK NUMBER	PART NUMBER	FSCM	DESCRIPTION  <i>USABLE ON CODE</i>	U/M	QTY INC IN UNIT
9	1	PAOZZ	5310-00-208-1919	42NE040	72962	NUT, SELF-LOCKING, .HE .....	EA	6
9	2	PAOZZ	5310-00-809-4058	MS27183-10	96906	WASHER, FLAT .....	EA	6
9	3	XDFFF		SCD539543	80063	BRACKET, ASSY IN .....	EA	1
9	4	XDFZZ		SCC539546	80063	BRACKET, INTERCO .....	EA	1
9	5	PAOZZ	5310-00-080-8495	MS35425-39	96906	NUT, PLAIN WING .....	EA	4
9	6	PAOZZ	5310-00-184-8970	MS35338-100	96906	WASHER, LOCK .....	EA	4
9	7	PAOZZ	5310-00-809-4058	MS27183-10	96906	WASHER, FLAT .....	EA	4
9	8	XDFZZ		SCD539544	80063	SHELF, INTERCOM .....	EA	1
9	9	XDFZZ		SCC539545	80063	BRACKET, INTERCO .....	EA	1
9	10	XDFZZ		SCC427823	80063	BRACKET SUBASSY .....	EA	1
9	11	PAOZZ	5305-00-954-4295	MS35190-287	96906	SCREW MACH PH .....	EA	2
9	12	PAFFF	5805-00-191-1543	SCD539506	80063	TELEPHONE BRACKET A .....	EA	1
9	13	PAFZZ	5805-00-189-6123	SCC539507	80063	FRAME ASSEMBLYXTELE .....	EA	1
9	14	XDFZZ		SCB539509	80063	CLAMP ASSY .....	EA	1
9	15	XDOZZ		MS24693-597	96906	SCREW, MACHINE .....	EA	1
9	16	XDFZZ		SCB539510	80063	PLATE ASSY .....	EA	1
9	17	PAOZZ	5310-00-080-8495	MS35425-39	96906	NUT, PLAIN, WING .....	EA	1
9	18	PAOZZ	5310-00-933-8121	MS35338-139	96906	WASHER, LOCK .....	EA	1
9	19	PAOZZ	5310-00-880-5977	MS15795-811	96906	WASHER, FLAT .....	EA	1

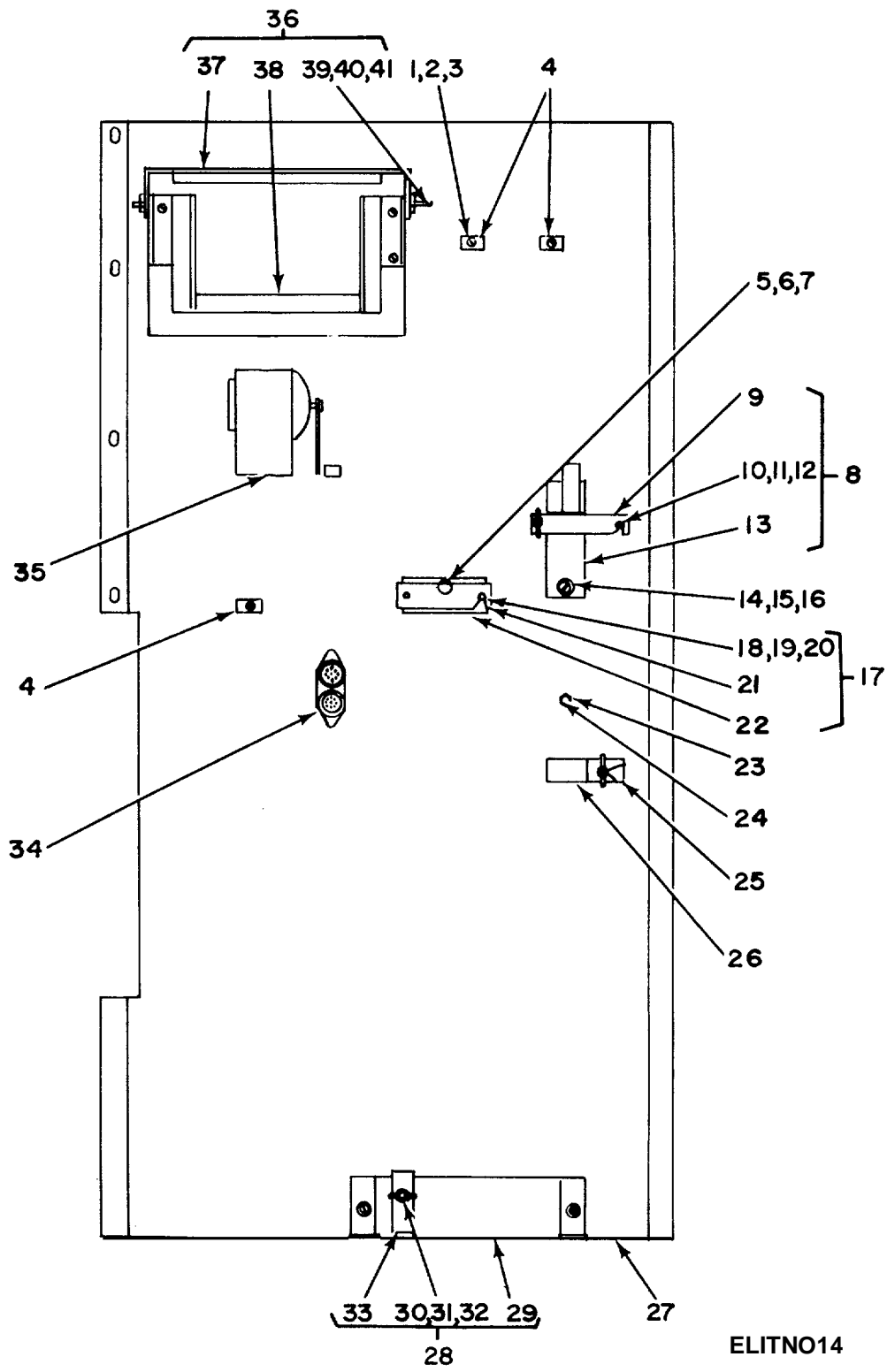

Figure 10. Bracket Installation, Common Items Panel.

(1) ILLUSTRATION		(2)	(3)	(4)	(5)	(6)	(7)	(8)
(a) FIG NO.	(b) ITEM NO.	SMR CODE	NATIONAL STOCK NUMBER	PART NUMBER	FSCM	DESCRIPTION  USABLE ON CODE	U/M	QTY INC IN UNIT
10	1	PAOZZ	5305-00-638-3293	MS35223-30	96906	SCREW MACHINE.....	EA	7
10	2	PAOZZ	5310-00-045-0591	MS35338-22	96906	WASHER, LOCK.....	EA	7
10	3	PAOZZ	5310-00-983-8483	MS27183-5	96906	WASHER, FLAT.....	EA	7
10	4	PAFZZ	5340-00-432-8264	SCB539474	80063	CLIP, SPRING TENSION.....	EA	3
10	5	PAOZZ	5305-00-988-1724	MS35223-80	96906	SCREW, MACHINE.....	EA	4
10	6	PAOZZ	5310-00-582-5965	MS35338-25	96906	WASHER, LOC.....	EA	4
10	7	PAOZZ	5310-00-809-4058	MS27183-10	96906	WASHER, FLAT.....	EA	4
10	8	XDFFF		SCC539428	80063	BRACKET ASSY.....	EA	1
10	9	XDFZZ		SCB539432	80063	CLAMP ASSY.....	EA	1
10	10	PAOZZ	5310-00-080-8495	MS35425-39	96906	NUT, PLAIN WING.....	EA	2
10	11	PAOZZ	5310-00-582-5965	MS35338-44	96906	WASHER, LOCK.....	EA	2
10	12	PAOZZ	5310-00-809-4058	MS27183-10	96906	WASHER, FLAT.....	EA	2
10	13	PAFZZ	4940-00-408-4953	SCBS539429	80063	MOUNT ASSEMBLY.....	EA	1
10	14	PAOZZ	5305-00-989-7434	MS35224-63	96906	SCREW, MACHINE.....	EA	6
10	15	PAOZZ	5310-00-043-2226	MS35338-24	96906	WASHER, LOCK.....	EA	7
10	16	PAOZZ	5310-00-809-8546	MS27183-8	96906	WASHER, FLAT.....	EA	7
10	17	XDFFF		SCB539435	80063	BRACKET ASSY, S.....	EA	1
10	18	PAOZZ	5310-00-080-8495	MS35425-39	96906	NUT, PLAIN, WING.....	EA	2
10	19	PAOZZ	5310-00-582-5965	MS35338-44	96906	WASHER, LOCK.....	EA	2
10	20	PAOZZ	5310-00-809-4058	MS27183-10	96906	WASHER, FLAT.....	EA	2
10	21	XDFZZ		SCB539438	80063	PLATE ASSY.....	EA	1
10	22	XDFZZ		SCB539436	80063	BRACKET WLD ASS.....	EA	1
10	23	PAOZZ	5310-00-013-4530	MS35649-62	96906	NUT, PLAIN, HEXAGON.....	EA	1
10	24	PAFZZ	5315-00-177-0997	SCB539490	80063	PIN, STRAIGHT, THREAD.....	EA	1
10	25	PAOZZ	5310-00-720-8549	MS35426-13	96906	NUT PLAIN, WING.....	EA	1
10	26	PAOZZ	5340-01-023-0504	SCB539420	80063	STRAP, RETAINING.....	EA	1
10	27	XDFZZ		SCD427795	80063	PANEL SUBASSY.....	EA	1
10	28	XDFFF		SCC539441	80063	HOLDER ASSY S H.....	EA	1
10	29	XDFZZ		SCC539444	80063	HOLDER WLD ASSY.....	EA	1
10	30	PAOZZ	5310-00-080-8495	MS35425-39	96906	NUT, PLAIN, WING.....	EA	1
10	31	PAOZZ	5310-00-582-5965	MS35338-44	96906	WASHER, LOCK.....	EA	1
10	32	PAOZZ	5310-00-809-4058	MS27183-10	96906	WASHER, FLAT.....	EA	1
10	33	XDFZZ		SCB539442	80063	HOLDER ASSY,CLA.....	EA	1
10	34	XDFZZ		D279SN	88065	STRAIGHTENER, PI.....	EA	1
10	35	PAOZZ	7520-00-162-6178	SCC539503	80063	SHARPENER, PENCIL.....	EA	1
10	36	XDFFF		SCC539463	80063	BRACKET ASSY, F.....	EA	1
10	37	PAFZZ	5340-00-134-3460	SCB539465	80063	CLAMP ASSEMBLY.....	EA	1
10	38	PAFZZ	5340-00-134-3461	SCD539464	80063	HOLDER ASSEMBLY.....	EA	1
10	39	PAOZZ	5310-00-080-8495	MS35425-39	96906	NUT, PLAIN, WING.....	EA	2
10	40	PAOZZ	5310-00-933-8121	MS35338-139	96906	WASHER, LOCK.....	EA	2



(1) ILLUSTRATION		(2)	(3)	(4)	(5)	(6)	(7)	(8)
(a) FIG NO.	(b) ITEM NO.	SMR CODE	NATIONAL STOCK NUMBER	PART NUMBER	FSCM	DESCRIPTION  <i>USABLE ON CODE</i>	U/M	QTY INC IN UNIT
10	41	PAOZZ	5310-00-880-5977	MS15795-811	96906	WASHER, ,FLAT .....	EA	2

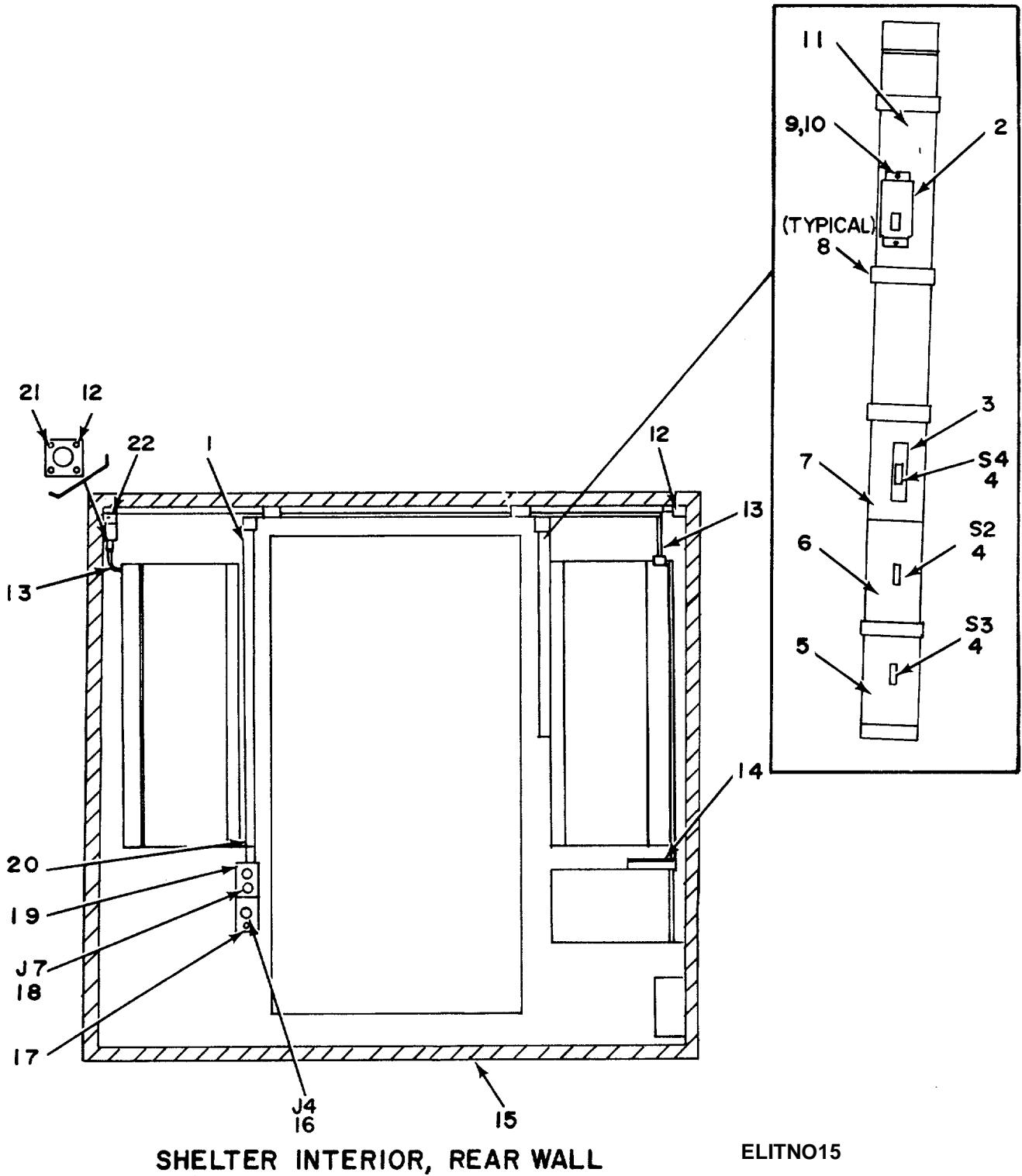
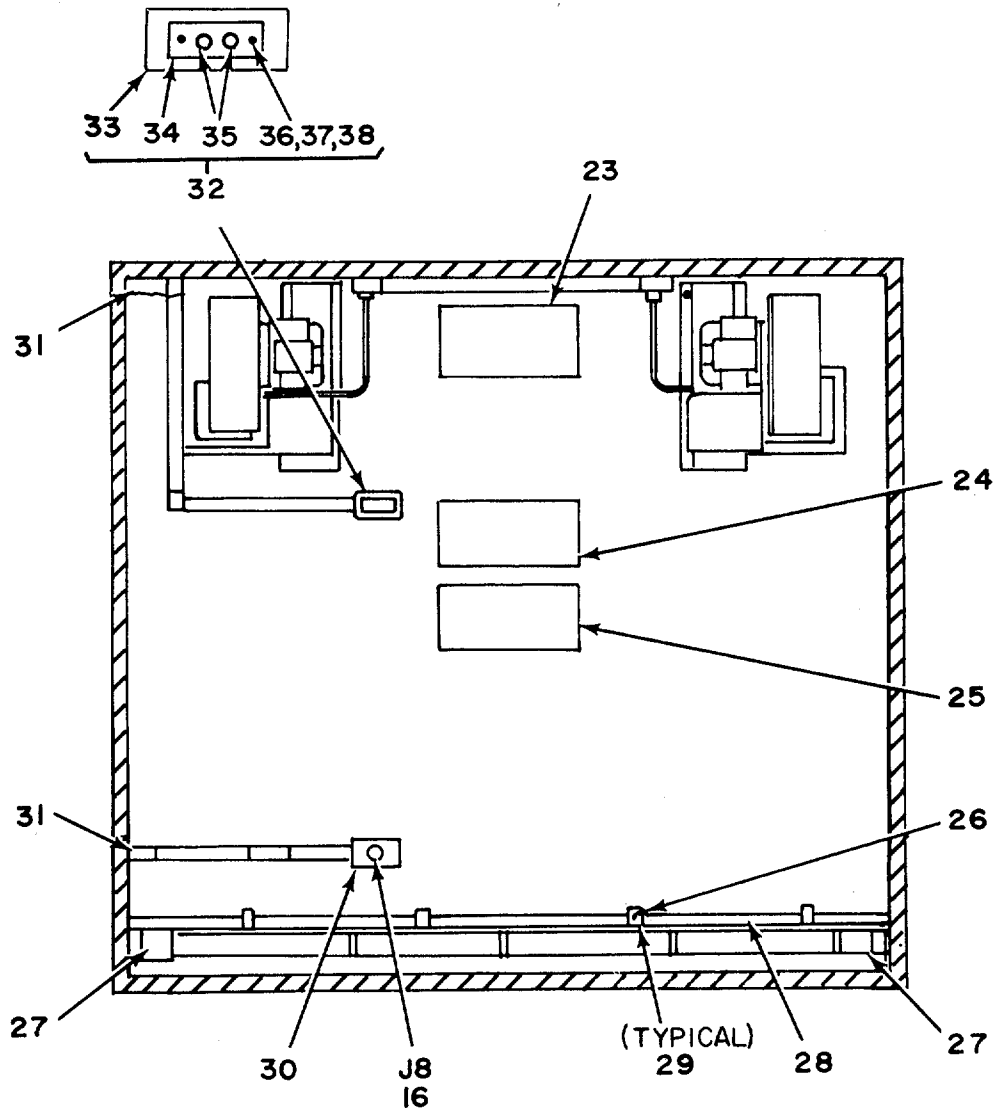

Figure 11. Utilities Installation, Electrical (Sheet 1 of 3)



SHELTER INTERIOR, FRONT WALL

ELITNO16

Figure 11. Utilities Installation Electrical (Sheet 2 of 3)

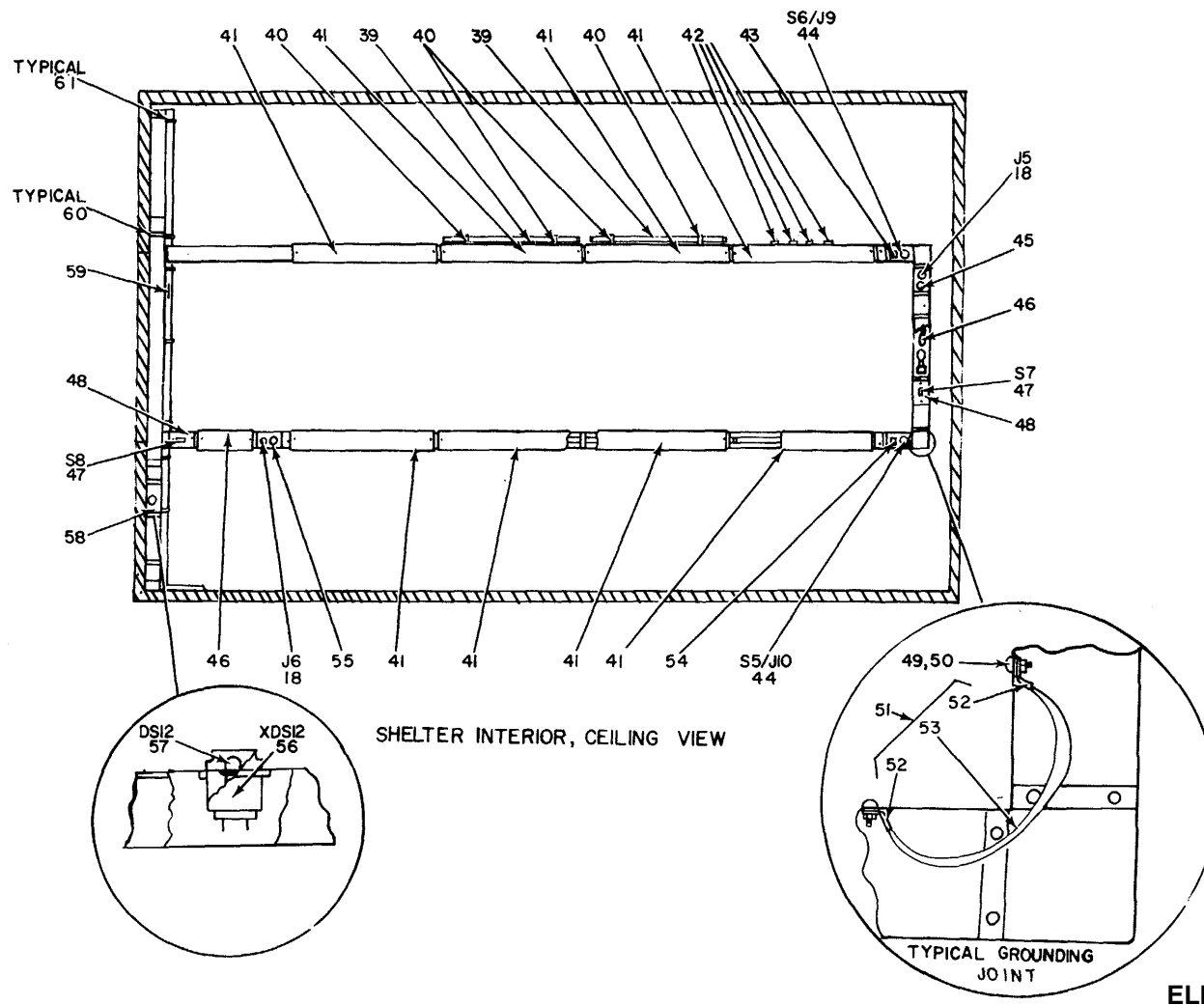

Figure 11. Utilities Installation, Electrical (Sheet 3 of 3).

SECTION II

TM 11-5805-357-24P

(1) ILLUSTRATION		(2)	(3)	(4)	(5)	(6)	(7)	(8)
(a) FIG NO.	(b) ITEM NO.	SMR CODE	NATIONAL STOCK NUMBER	PART NUMBER	FSCM	DESCRIPTION  USABLE ON CODE	U/M	QTY INC IN UNIT
GROUP 010101 ELECTRICAL		UTILITIES INSTALLATION,						
11	1	PAFZZ	5975-00-378-5313	2100C	79725	COVER, CONDUIT, RACEW.....	FT	V
11	2	XDOZZ		SCB595485	80063	COVER .....	EA	1
11	3	XDOZZ		SCB681026	80063	GUARD, SWITCH .....	EA	1
11	4	PAOZZ	5930-00-636-4014	9711	74545	SWITCH, TOGGLE .....	EA	3
11	5	PAOZZ	5975-00-498-3955	SCB539584-2	80063	PLATE, WALL, ELECTRIC .....	EA	1
11	6	PAOZZ	5975-00-498-2486	SCB539584-1	80063	PLATE, WALL, ELECTRIC .....	EA	1
11	7	PAOZZ	5975-00-496-9762	SCB539562	80063	PLATE, WALL, ELECTRIC .....	EA	1
11	8	PAOZZ	4940-00-408-4945	SCB539564-1	80063	CLIP COVER .....	EA	80
11	9	PAOZZ	5305-00-984-4984	MS535206-227	96906	SCREW, MACHINE.....	EA	2
11	10	PAOZZ	5310-00-082-1404	MS27183-6	96906	WASHER, FLAT .....	EA	27
11	11	XDFZZ		SCC595484	80063	COVER .....	EA	1
11	12	PAOZZ	5935-00-992-0311	PT02E10-98S	77820	CONNECTOR RECEPTCL.....	EA	2
11	13	XDFFF		SCC343394GP1	80063	CABLE ASSY, AUDI .....	EA	2
11	14	PAFZZ	5975-00-650-0575	3000C	79725	COVER, WIREMOLD .....	FT	V
11	15	XDFFF		SCB427820	80063	UTILITIES ISTL.....	EA	1
11	16	PAOZZ	5935-00-982-9711	5261	74545	CONNECTOR RECEPTCL.....	EA	2
11	17	XDOZZ		SCB539573-1	80063	COVER HEATER .....	EA	1
11	18	PAOZZ	5935-00-283-4003	5262	74545	CONNECTOR, RECEPTCL.....	EA	3
11	19	XDOZZ		SCB539559	80063	COVER, CNVC.....	EA	1
11	20	PAFZZ	5340-00-147-6401	SCB539563-1	80063	CLIP, COVER .....	EA	40
11	21	XDFZZ		1601-0410	19783	RIVET,DOME HD .....	EA	20
11	22	XDFZZ		SCC539575-4	80063	INTERNAL CORNER .....	EA	1
11	23	XDFZZ		SCD427801	80063	WIRING DIAGRAM.....	EA	1
11	24	XDFZZ		SCD0427932	80063	WIRING DIAGRAM.....	EA	1
11	25	XDFZZ		SCD427869	80063	WIRING DIAGRAM.....	EA	1
11	26	PAOZZ	5305-00-753-7078	NS24621-31	96906	SCREW TAPPING THREA.....	EA	17
11	27	XDFZZ		SCC539583-3	80063	INTERNAL CORNER .....	EA	2
11	28	XDFFF		SCC343393	80063	WIRE ASSEMBLY .....	EA	1
11	29	XDFZZ		633-1-4	83330	CLIP, CABLE .....	EA	25
11	30	XDFZZ		SCB539581-2	80063	COVER, HEATER 2 .....	EA	1
11	31	XDFZZ		SCC539575-3	80063	INTERNAL CORNER .....	EA	2
11	32	PAFFF	5830-00-401-3470	SCC427889	80063	COVER ASSY.....	EA	1
11	33	PAFZZ	5830-00-401-3452	SCB539579	80063	COVER .....	EA	1
11	34	XDFZZ		SCB427890	80063	PLATE .....	EA	1
11	35	PAFZZ	5935-00-683-2746	JJ034	81349	JACK, TELEPHONE.....	EA	2
11	36	PAOZZ	5305-00-889-3001	MS35206-231	96906	SCREW, MACHINE.....	EA	2
11	37	PAOZZ	5310-00-082-1404	MS27183-6	96906	WASHER, FLAT.....	EA	2
11	38	PAOZZ	5310-00-081-8087	MS20365-632A	96906	NUTSELF-LOCKING HE.....	EA	2

(1) ILLUSTRATION		(2)	(3)	(4)	(5)	(6)	(7)	(8)
(a) FIG NO.	(b) ITEM NO.	SMR CODE	NATIONAL STOCK NUMBER	PART NUMBER	FSCM	DESCRIPTION  <i>USABLE ON CODE</i>	U/M	QTY INC IN UNIT
11	39	PAOZZ	6240-00-152-2996	SCC539495	80063	LAMP, FLUORESCENT .....	EA	2
11	40	XDFZZ		SCB539529-1	80063	CLIP, CRADLE .....	EA	4
11	41	PAFFF	6210-01-034-1940	SCD681036	80063	FIXTURE, LIGHTING .....	EA	8
11	42	PAOZZ	6250-00-194-4794	SCB539504	80063	STARTER, FLUORESCENT .....	EA	4
11	43	PAOZZ	5975-00-498-3952	SCB547196-2	80063	PLATE, WALL, ELECTRIC .....	EA	1
11	44	PAOZZ	5935-00-999-6934	5225	75582	RECEPTACLE AND SWIT .....	EA	2
11	45	XDOZZ		SCB545715	80063	COVER, INTERCO .....	EA	1
11	46	PAFFF	6210-00-173-2398	SCD681033	80063	INCANDESCENT LAMP A .....	EA	2
11	47	XDOZZ		4201	74545	SWITCH, TOGGLE .....	EA	2
11	48	XDOZZ		SCB547201	80063	COVER INTERCOM .....	EA	2
11	49	PAOZZ	5305-00-989-7434	M535207-263	96906	SCREW, MACHINE .....	EA	70
11	50	PAOZZ	5310-00-596-7691	MS35335-32	96906	WASHER, LOCK .....	EA	70
11	51	XDFFF		SCB489705-1	80063	WIRE ASSEMBLY .....	EA	35
11	52	PAFZZ	5940-00-143-4794	MS25036-112	96906	TERMINAL, LUG .....	EA	2
11	53	XDFZZ		MW6-12-65U5	81349	WIRE .....	FT	V
11	54	PAOZZ	5975-00-496-9763	SCB547196-	80063	PLATE, WALL ELECTRIC .....	EA	1
11	55	XDOZZ		SCB539559-1	80063	COVER BLACKOUT .....	EA	1
11	56	PAFZZ	6250-00-299-6562	4109	74545	LAPHOLDER .....	EA	1
11	57	PAOZZ	6240-00-635-9753	NE34	08108	LAMP, GLOW .....	EA	1
11	58	XDOZZ		SCB622621	80063	COVER, PYR IND .....	EA	1
11	59	XDFZZ		SCB427867-3	80063	CABLE, AUDIO .....	EA	1
11	60	PAFZZ	5340-00-205-3485	SCB539564-2	80063	CLIP COVER .....	EA	45
11	61	XDFZZ		SCB539563-2	80063	CLIP COVER .....	EA	12

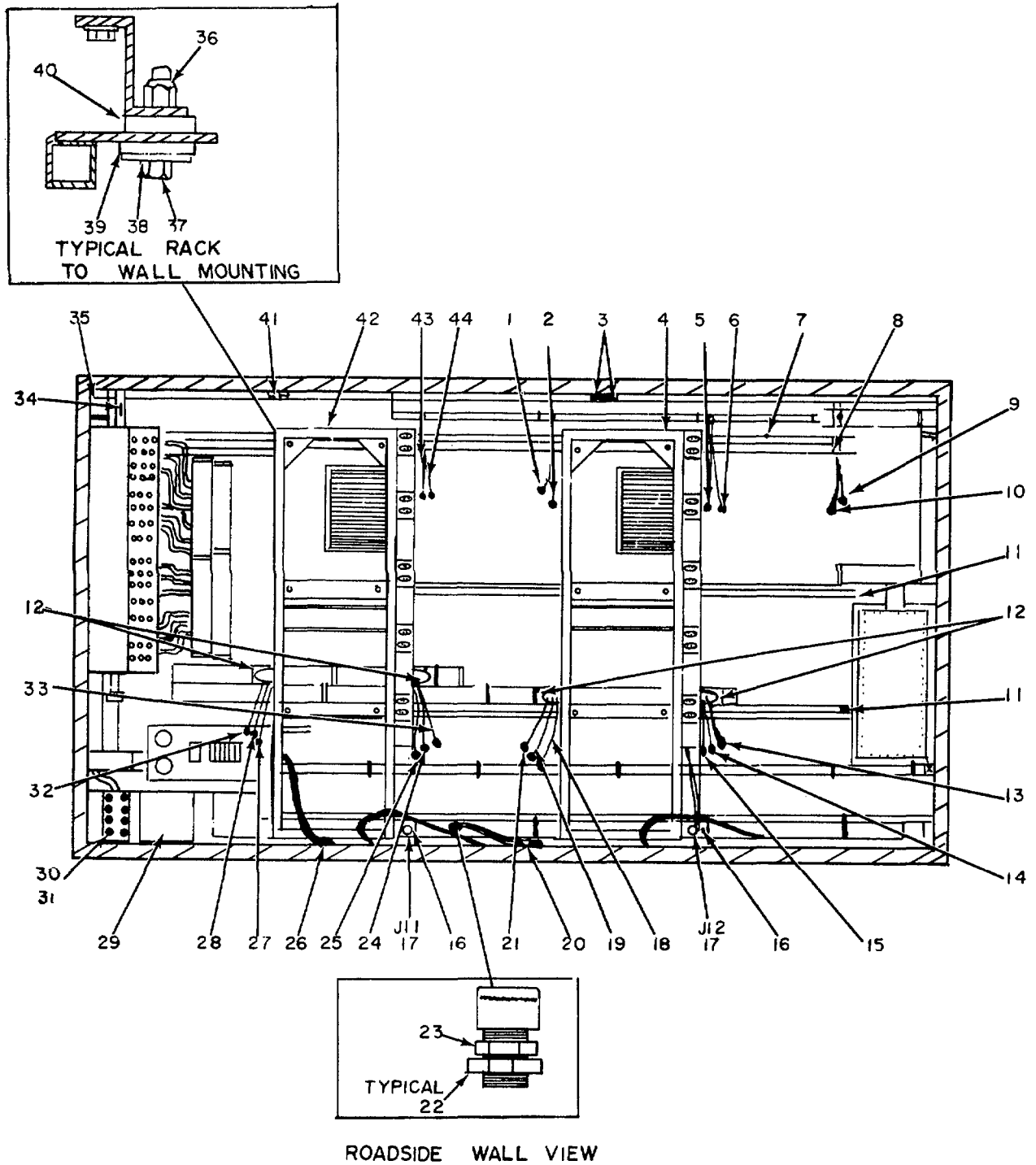

Figure 12. Utilities Installation, Electrical, Shelter, Interior Walls, (Sheet 1 of 2)

ELITN018

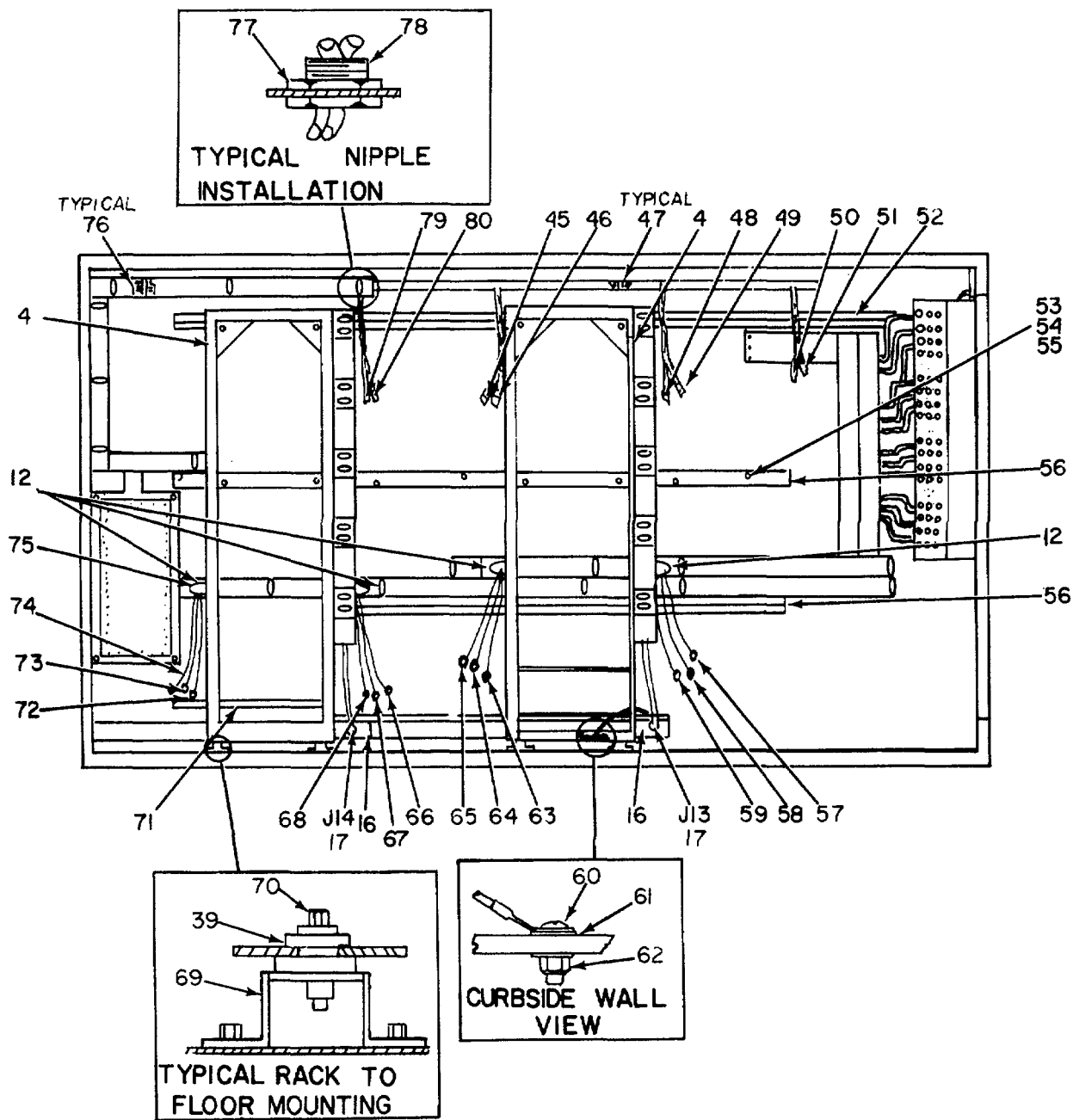

Figure 12. Utilities Installation, Electrical, Shelter, Interior Walls (Sheet 2 of 2).

ELITN019



SECTION II

TM 11-5805-357-24P

(1) ILLUSTRATION		(2)	(3)	(4)	(5)	(6)	(7)	(8)
(a) FIG NO.	(b) ITEM NO.	SMR CODE	NATIONAL STOCK NUMBER	PART NUMBER	FSCM	DESCRIPTION  <i>USABLE ON CODE</i>	U/M	QTY INC IN UNIT
12	1	XOFFF		SCD681065GP2	80063	CABLE ASSY,VID.....	EA	1
12	2	XDFFF		SCD681066GP2	80063	CABLE ASSY VID.....	EA	1
12	3	XDFZZ		SCB427852	80063	CABLE AUDIO.....	EA	2
12	4	XDFFF		SCD427793	80063	RACK ASSY .....	EA	3
12	5	XDFFF		SCD681065GP3	80063	CABLE ASSY,VID.....	EA	1
12	6	XDFFF		SCD681066GP3	80063	CABLE ASSY VID.....	EA	1
12	7	XDFZZ		SCC427836	80063	BRACKET ROADSID .....	EA	1
12	8	PAOZZ	5305-00-053-1118	MS24621-17	96906	SCREW, TAPPING, THREA.....	EA	8
12	9	XDFFF		SCD681065GP4	80063	CABLE ASSY, VID.....	EA	1
12	10	XDFFF		SCD681066GP4	80063	CABLE ASSY, VID.....	EA	1
12	11	XDFZZ		SCC427950	80063	BRACKET.....	EA	2
12	12	XDFZZ		SCC427878	80063	COVER, RACEWAY.....	EA	8
12	13	XDFFF		SCD681007GP1	80063	CABLE ASSY, SP 7.....	EA	1
12	14	XDFFF		SCD681007GP2	80063	CABLE ASSY, SP 7.....	EA	1
12	15	XDFFF		SCD681007GP3	80063	CABLE ASSY, SP 7.....	EA	1
12	16	XDFZZ		SCB427866	80063	COVER.....	EA	4
12	17	XDOZZ		TGS261	74545	OUTLET SINGLE .....	EA	4
12	18	XDFFF		SCD681007GP4	80063	CABLE ASSY, SP 1.....	EA	1
12	19	XDFFF		SCD681007GP5	80063	CABLE ASSY, SP 1.....	EA	1
12	20	XDFFF		SCC427914GP1	80063	CABLE ASSY PWR.....	EA	1
12	21	XDFFF		SCD681007GP6	80063	CABLE ASSY,SP 1.....	EA	1
12	22	PAFZZ	5975-00-642-3261	142	59730	LOCKNUT, ELECTRICAL .....	EA	4
12	23	XDFZZ		CG8296-3-4	15235	CONNECTOR STR.....	EA	2
12	24	XDFFF		SCD681007GP8	80063	CABLE ASSY, SP 1.....	EA	1
12	25	XDFFF		SCD681007GP9	80063	CABLE ASSY, SP 1.....	EA	1
12	26	XDFFF		SCC427806	80063	CABLE ASSY, PWR.....	EA	1
12	27	XDFFF		SCD681007GP11	80063	CABLE ASSY, SP 1.....	EA	1
12	28	XDFFF		SCD681007GP10	80063	CABLE ASSY SP 1.....	EA	1
12	29	XDFZZ		SCC626862	80063	COVER.....	EA	1
12	30	PAOZZ	5305-00-984-6194	MS35206-246	96906	SCREW, MACHINE.....	EA	27
12	31	PAOZZ	5310-00-809-8544	MS27183-7	96906	WASHER, FLAT.....	EA	27
12	32	XDFFF		SCD681007GP12	80063	CABLE ASSY SP 1.....	EA	1
12	33	XDFFF		SCD681007GP7	80063	CABLE ASSY, SP 1.....	EA	1
12	34	XDFZZ		SCB427867-1	80063	CABLE, AUDIO.....	EA	1
12	35	XDFZZ		SCB582542	80063	COVER, INTL CORN .....	EA	1
12	36	PAOZZ	5310-00-984-3806	MS51922-9	96906	NUT, SELF-LOCKING, HE.....	EA	24
12	37	PAOZZ	5306-00-225-8503	MS90725-39	96906	BOLT MACHINE .....	EA	24
12	38	XDOZZ		SCB681044	80063	WASHER FLAT.....	EA	40
12	39	XDFZZ		SCB681043-1	80063	INSULATOR.....	EA	40
12	40	XDFZZ		SCB681042-1	80063	INSULATOR.....	EA	40

SECTION II

TM 11-5805-357-24P

(1) ILLUSTRATION		(2)	(3)	(4)	(5)	(6)	(7)	(8)
(a) FIG NO.	(b) ITEM NO.	SMR CODE	NATIONAL STOCK NUMBER	PART NUMBER	FSCM	DESCRIPTION  USABLE ON CODE	U/M	QTY INC IN UNIT
12	41	XDFLZ		SCB427867-2	80063	CABLE, AUDIO .....	EA	1
12	42	XDFFF		SCD427792	80063	RACK ASSY .....	EA	1
12	43	XDFFF		SCD681065GP1	80063	CABLE ASSY, VID .....	EA	1
12	44	XDFFF		SCD681066GP1	80063	CABLE ASSY, VID .....	EA	1
12	45	XDFFF		SCD681065GP7	80063	CABLE ASSY, VID .....	EA	1
12	46	XDFFF		SCD681066GP7	80063	CABLE ASSY, VID .....	EA	1
12	47	XDFZZ		SCB539565	80063	CLIP WIRE .....	EA	36
12	48	XDFFF		SCD681065GP6	80063	CABLE ASSY, VID .....	EA	1
12	49	XDFFF		SCD681066GP6	80063	CABLE ASSY, VID .....	EA	1
12	50	XDFFF		SCD681065GP5	80063	CABLE ASSY .....	EA	1
12	51	XDFFF		SCD681066GP5	80063	CABLE ASSY, VID .....	EA	1
12	52	XDFZZ		SCC427837	80063	BRACKET CURBSID .....	EA	1
12	53	PAOZZ	5305-00-225-9081	MS90725-36	96906	SCREW, CAP, HEXAGON H.....	EA	66
12	54	PAOZZ	5310-00-081-4219	MS27183-12	96906	WASHER, FLAT .....	EA	90
12	55	PAOZZ	5310-00-407-9566	MS35338-45	96906	WASHER, LOCK.....	EA	82
12	56	XDFZZ		SCC427951	80063	BRACKET .....	EA	2
12	57	XDFFF		SCD681007GP13	80063	CABLE ASSY, SP 7.....	EA	1
12	58	XDFFF		SCD681007GP14	80063	CABLE ASSY, SP 7.....	EA	1
12	59	XDFFF		SCD681007GP15	80063	CABLE ASSY, SP 7.....	EA	1
12	60	PAOZZ	5305-00-993-1848	MS35207-265	96906	SCREW, MACHINE .....	EA	4
12	61	PAOZZ	5310-00-080-9786	MS459060	96906	WASHER, LOCK.....	EA	8
12	62	PAOZZ	5310-00-877-5797	MS20365-1032A	96906	NUT, SELF-LOCKING, HE .....	EA	74
12	63	XDFFF		SCD681007GP16	80063	CABLE ASSY, SP 1.....	EA	1
12	64	XDFFF		SCD681007GP17	80063	CABLE ASSY, SP 1.....	EA	1
12	65	XDFFF		SCD681007GP18	80063	CABLE ASSY, SP 1.....	EA	1
12	66	XDFFF		SCD681007GP19	80063	CABLE ASSY, SP 1.....	EA	1
12	67	XDFFF		SCD681007GP20	80063	CABLE ASSY, SP 1.....	EA	1
12	68	XDFFF		SCD681007GP21	80063	CABLE ASSY, SP 1.....	EA	1
12	69	XDFZZ		SCC427838	80063	BRACKET ASSY.....	EA	8
12	70	PAOZZ	5306-00-225-8502	MS90725-38	96906	BOLT, MACHINE.....	EA	16
12	71	XDFZZ		SCC427843	80063	BRACKET, GROUND .....	EA	1
12	72	XDFFF		SCD681007GP22	80063	CABLE ASSY, SP 1.....	EA	1
12	73	XDFFF		SCD681007GP23	80063	CABLE ASSY, SP 1.....	EA	1
12	74	XDFFF		SCD681007GP24	80063	CABLE ASSY, SP 1.....	EA	1
12	75	XDFZZ		MS21266-1	96906	GROMMET, PLSTC E.....	FT	V
12	76	XDFZZ		SCB539566	80063	CLIP WIRE .....	EA	60
12	77	PAFZZ	5975-00-152-1075	141	59730	LOCKNUT ELECTRICAL.....	EA	8
12	78	PAFZZ	5975-00-577-8518	1942	59730	CHASE NIPPLE, CONDUI.....	EA	8
12	79	XDFFF		SCD681065GP8	80063	CABLE ASSY, VID .....	EA	1
12	80	XDFFF		SCD681066GP8	80063	CABLE ASSY, VID .....	EA	1

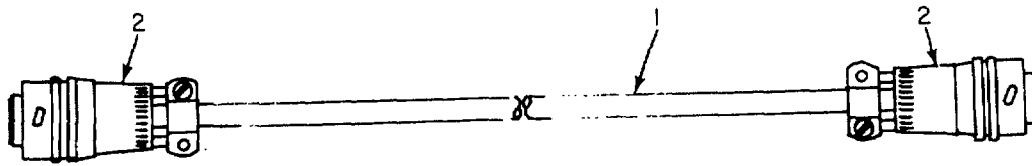

SCC343394GPI  
AUDIO CABLE

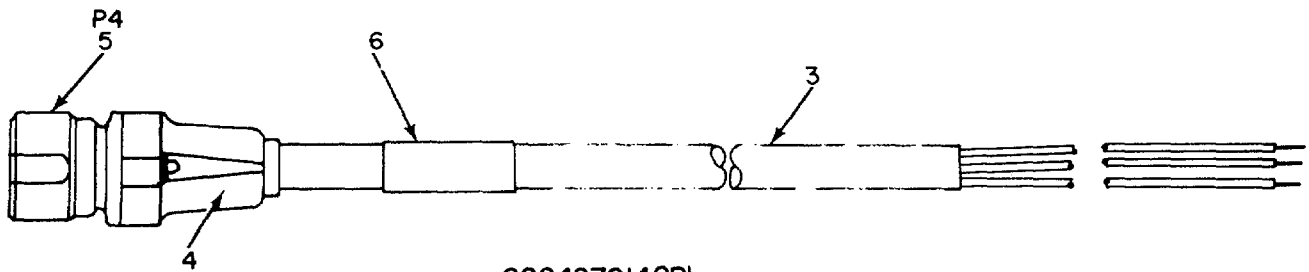

SCC427914GPI  
POWER CABLE

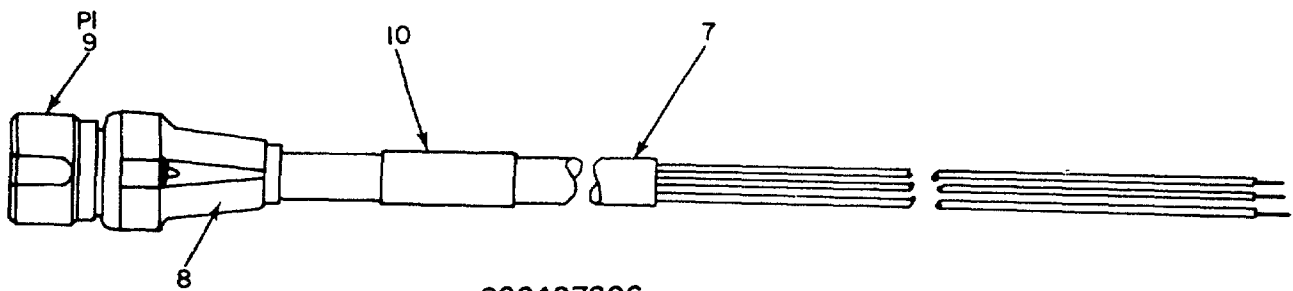

SCC427806  
POWER CABLE

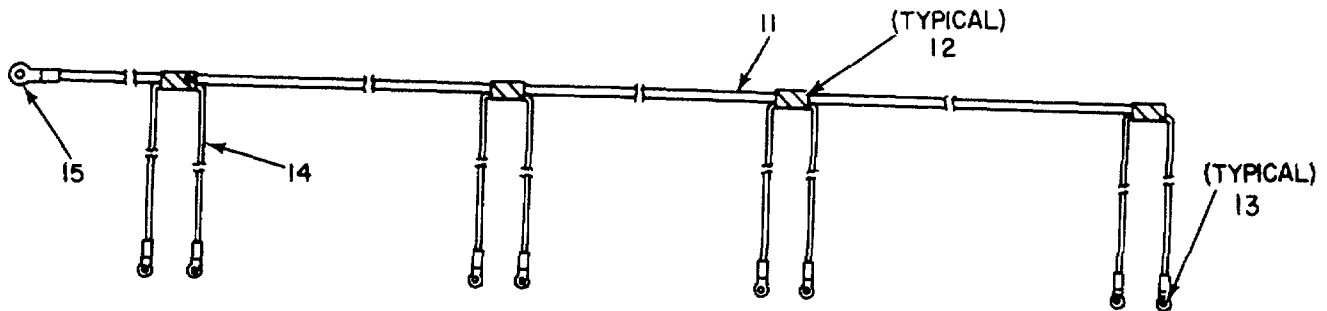

SCC343393  
GROUNDING WIRE ASSEMBLY

ELITNO20

Figure 13. Utilities Installation, Electrical, Miscellaneous Cables.

SECTION II TM 11-5805-358-24P

(1) ILLUSTRATION		(2)	(3)	(4)	(5)	(6)	(7)	(8)
(a) FIG NO.	(b) ITEM NO.	SMR CODE	NATIONAL STOCK NUMBER	PART NUMBER	FSCM	DESCRIPTION  USABLE ON CODE	U/M	QTY INC IN UNIT
13	1	XDFZZ		1738 92194		CABLE,AUDIO,SHL..... FT	v	
13	2	PAFZZ	5935-00-105-1900	PT06E 10-98P	77820	CONNECTOR,PLUG,ELEC .....	EA	2
13	3	XDFZZ		C003HGF3/80781	81349	CABLE .....	EA	v
13	4	XDFZZ		QCK240844	02660	KIT,CLAMP .....	EA	1
13	5	PAFZZ	5935-00-892-9083	07A24A22P	02660	CONNECTOR ,PLUG,ELEC .....	EA	1
13	6	XDFZZ		SCB681045-1	80063	BAND, IDENT .....	EA	1
13	7	XDFZZ		C003GF3/80731	81349	CABLE,POWER .....	FT	v
13	8	XDFZZ		Q0K24C0844	02660	KIT,CLAMP .....	EA	1
13	9	PAFZZ	5935-00-892-9082	Q7A24A225	06840	CONNECTOR,PLUG.....	EA	1
13	10	ADFZZ		SCB681045-11	90063	BAND,IDENT .....	EA	1
13	11	XDFZZ		HWC6-133U5	81349	WIRE.....	FT	V
13	12	PAFZZ	5940-00-044-2733	54720	59730	SPLICE,CONDUCTOR .....	EA	4
13	13	PAFZZ	5940-00-143-4794	RC363	59730	TERMINAL,LUG .....	EA	8
13	14	PAFZZ	6145-01-062-9820	HWC10-05U5	81349	WIRE, ELECTRICAL .....	FT	v
13	15	PAFZZ	5940-00-557-4344	RE9711	59730	TERMINAL,LUG.....	EA	1

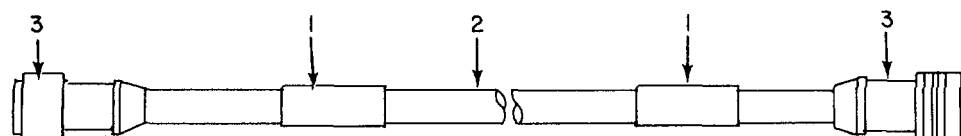

SCD681007 GP1 (7 FT 8 IN)  
SYSTEM 1 CHANNELS 1-4

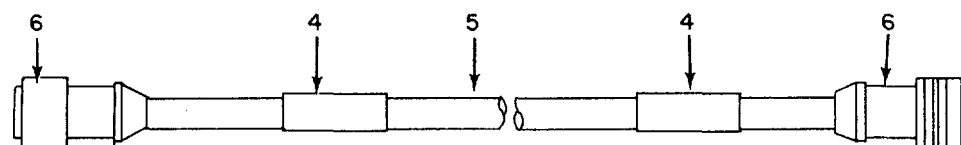

SCD681007 GP2 (7 FT 8 IN)  
SYSTEM 1 CHANNELS 5-8

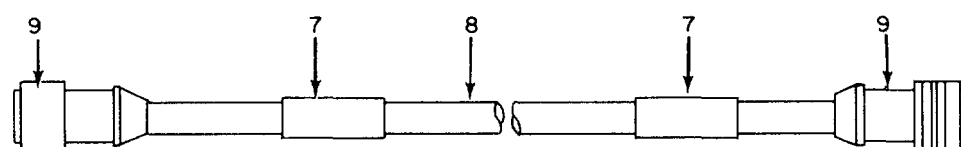

SCD681007 GP3 (7 FT 8 IN)  
SYSTEM 1 CHANNELS 9-12

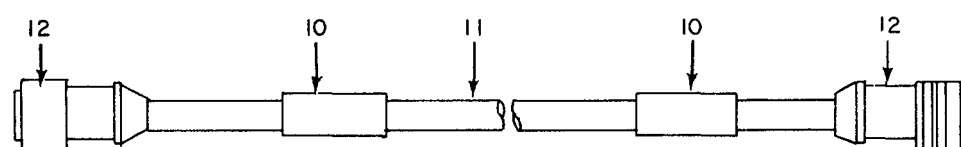

SCD681007 GP4 (10 FT 0 IN)  
SYSTEM 2 CHANNELS 1-4

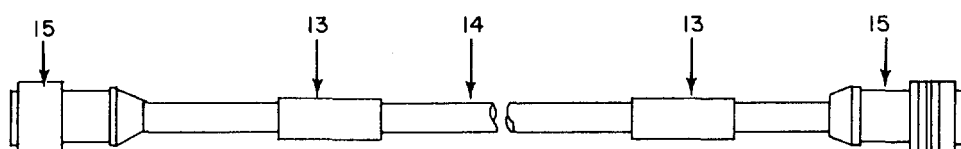

SCD681007 GP5 (10 FT 0 IN)  
SYSTEM 2 CHANNELS 5-8

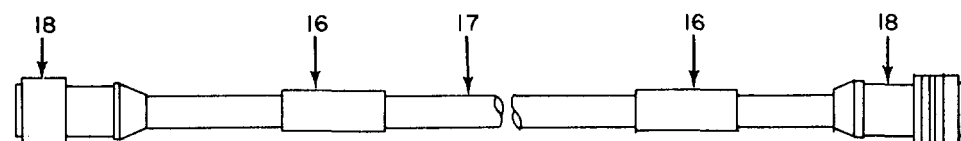

SCD681007 GP6 (10 FT 0 IN)  
SYSTEM 2 CHANNELS 9-12

Figure 14. Utilities Installation, Electrical, Signal Cable Assemblies (Sheet 1 of 4).

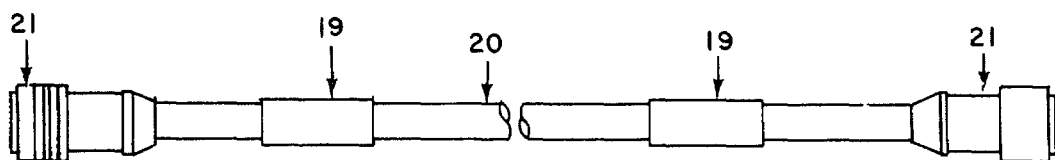

SCD681007 GP 7 (11 FT 2 IN)  
SYSTEM 3 CHANNELS 1-4

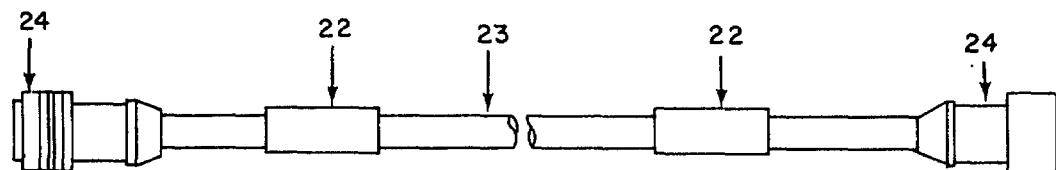

SCD681007 GP 8 (11 FT 2 IN)  
SYSTEM 3 CHANNELS 5-8

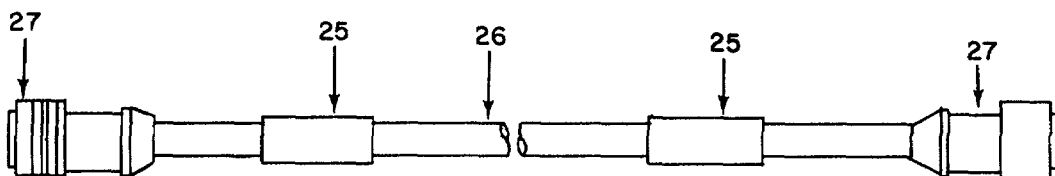

SCD681007 GP 9 (11 FT 2 IN)  
SYSTEM 3 CHANNELS 9-12

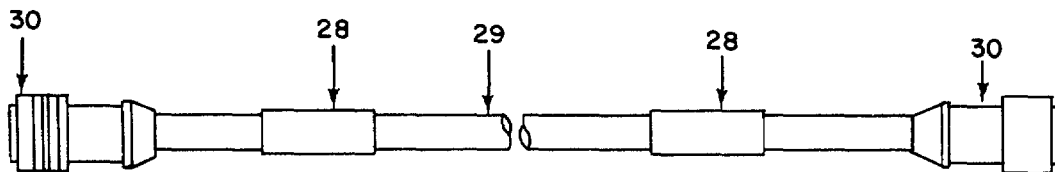

SCD681007 GP 10 (13 FT 0 IN)  
SYSTEM 4 CHANNELS 1-4

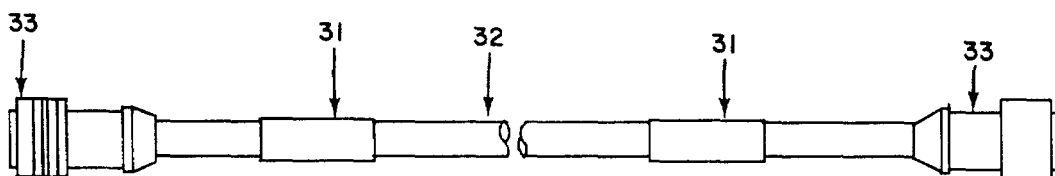

SCD681007 GP 11 (13 FT 0 IN)  
SYSTEM 4 CHANNELS 5-8

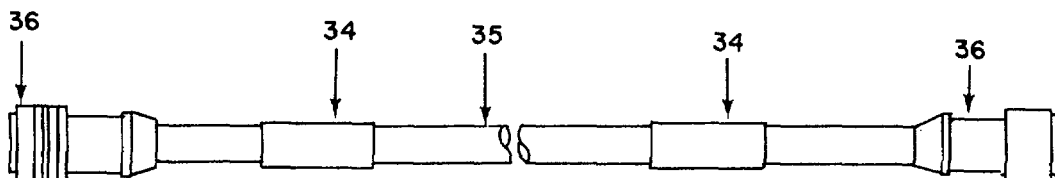

SCD681007 GP 12 (13 FT 0 IN)  
SYSTEM 4 CHANNELS 9-10

Figure 14. Utilities Installation, Electrical, Signal Cable Assemblies (Sheet 2 of 4).

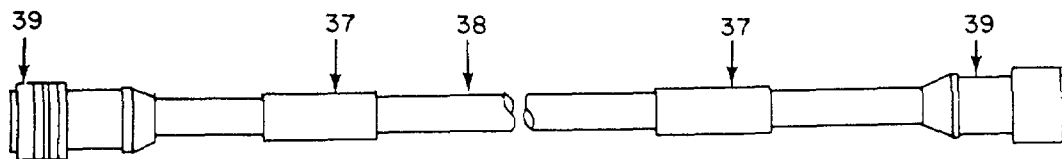

SCD681007 GP 13 (7 FT 8 IN)  
SYSTEM 5 CHANNELS 1-4

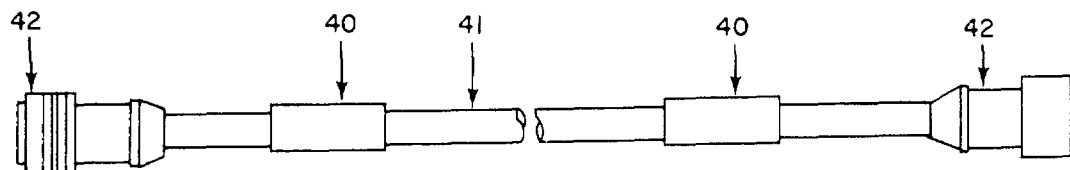

SCD681007 GP 14 (7 FT 8 IN)  
SYSTEM 5 CHANNELS 5-8

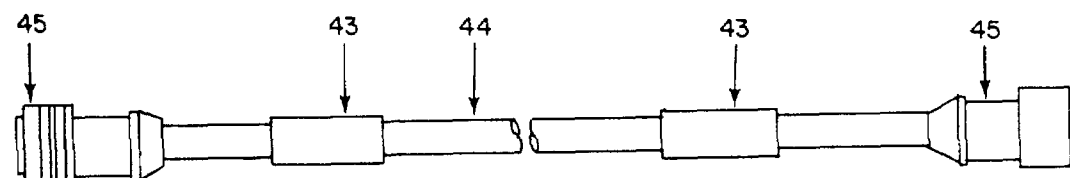

SCD681007 GP 15 (7 FT 8 IN)  
SYSTEM 5 CHANNELS 9-12

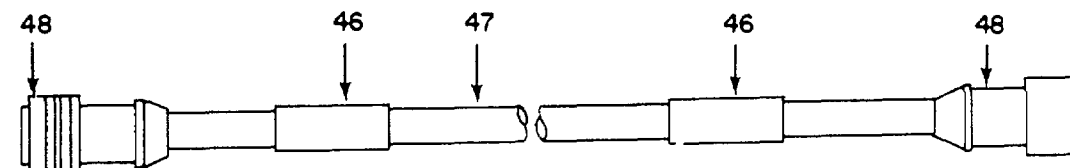

SCD681007 GP 16 (10 FT 0 IN)  
SYSTEM 6 CHANNELS 1-4

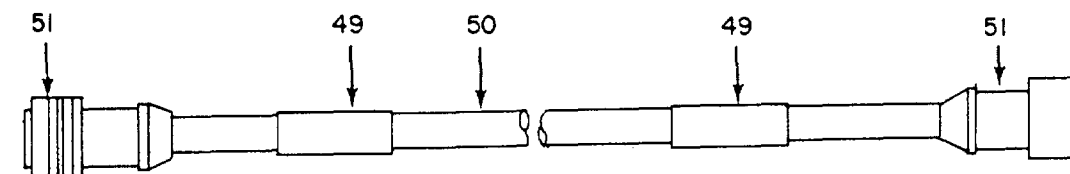

SCD681007 GP 17 (10 FT 0 IN)  
SYSTEM 6 CHANNELS 5-8

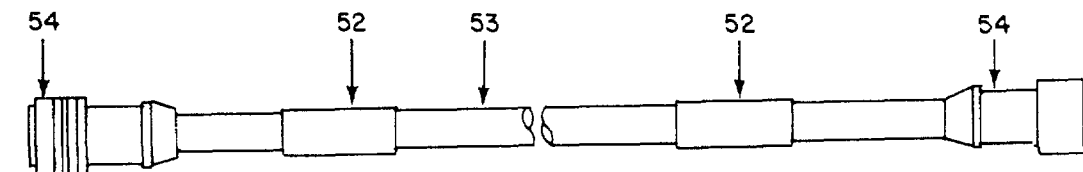

SCD681007 GP 18 (10 FT 0 IN)  
SYSTEM 6 CHANNELS 9-12

Figure 14. Utilities Installation, Electrical, Signal Cable Assemblies (Sheet 3 of 4).

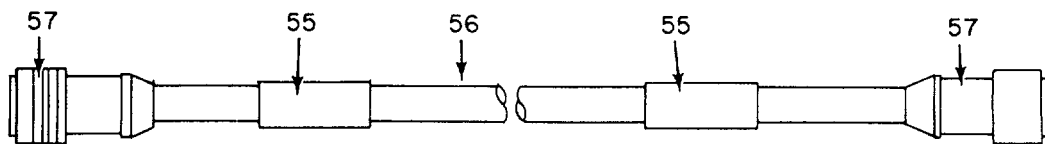

SCD681007 GP 19 (11 FT 2 IN)  
SYSTEM 7 CHANNELS 1-4

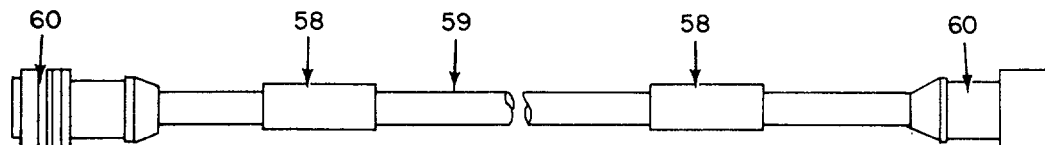

SCD681007 GP 20 (11 FT 2 IN)  
SYSTEM 7 CHANNELS 5-8

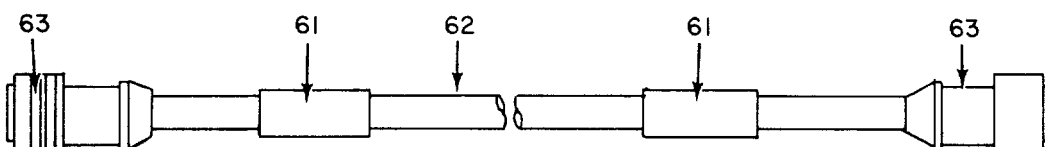

SCD681007 GP 21 (11 FT 2 IN)  
SYSTEM 7 CHANNELS 9-12

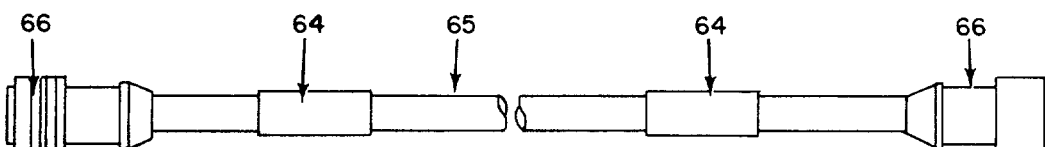

SCD681007 GP 22 (13 FT 0 IN)  
SYSTEM 8 CHANNELS 1-4

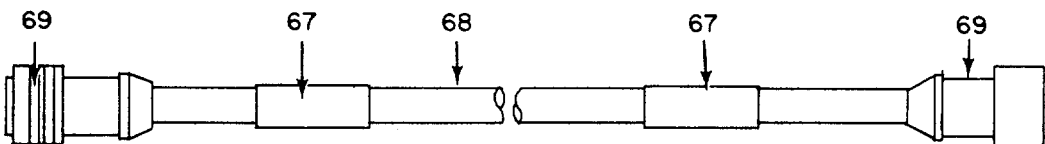

SCD681007 GP 23 (13 FT 0 IN)  
SYSTEM 8 CHANNELS 5-8

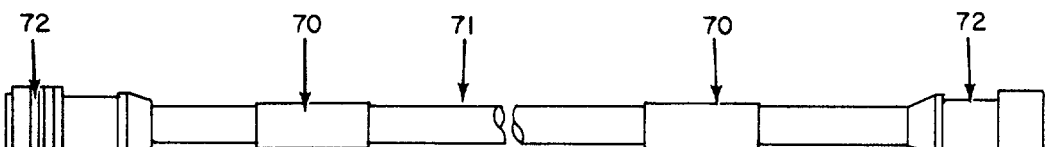

SCD681007 GP 24 (13 FT 0 IN)  
SYSTEM 8 CHANNELS 9-12

Figure 14. Utilities Installation, Electrical, Signal Cable Assemblies (Sheet 4 of 4).



SECTION II TM 11-5805-358-24P

(1) ILLUSTRATION		(2)	(3)	(4)	(5)	(6)	(7)	(8)
(a) FIG NO.	(b) ITEM NO.	SMR CODE	NATIONAL STOCK NUMBER	PART NUMBER	FSCM	DESCRIPTION  USABLE ON CODE	U/M	QTY INC IN UNIT
14	1	XDFZZ		SCD681007-3	80063	BAND,IDENT .....	EA	2
14	2	PAFZZ	6145-00-097-8178	SMB526835	80063	CABLE,SPECIAL PURPO.....	FT	V
14	3	PAFZZ	5935-00-957-0807	BT06J14-19S	09922	CONNECTOR,PL,UG,PURPO.....	EA	2
14	4	XDFZZ		SCD681007-3	80063	BAND,IDENT .....	EA	2
14	5	PAFZZ	6145-00-097-8178	SM8526835	80063	CABLE,SPECIAL PURPO.....	FT	V
14	6	PAFZZ	5935-00-957-0807	BT06J14-19S	09922	CONNECTOR,PLUG,ELEC .....	EA	2
14	7	XDFZZ		SCD681007-3	80063	BAND,IDENT .....	EA	2
14	8	PAFZZ	6145-00-097-8178	SN8526835	80063	CABLE,SPECIAL PUPO .....	FT	V
14	9	PAFZZ	5935-00-957-0807	BT06J4-19S	09922	CONNECTOR ,LUG,ELEC.....	EA	2
14	10	XDFZZ		SCD681007-3	80063	BAND,IDENT .....	EA	2
14	11	PAFZZ	614005-0-097-811	818526835	80063	CABLE,SPECIAL,PURPO.....	FT	V
14	12	PAFLZ	5935-00-957-0807	BT06J1-L 9S	09922	CONNECTOR,PLUG,ELEC .....	EA	2
14	13	XDFZZ		SCD681007-3	80063	BAND,IDENT .....	EA	2
14	14	PAFZZ	614-40-097-8178	S148526835	80063	CABLE,SPECIAL PURPO.....	FT	V
14	15	PAFLZ	593-00-957-0807	BT06J4-19S	09922	CONNECTOR,PLUG,ELEC .....	EA	2
14	16	XDFZZ		1007-3	80063	BAND,IDENT .....	EA	2
14	17	PAFZZ	614.5-0097-8178	SMB526835	80063	CABLE,SPECIAL PUPO .....	FT	V
14	18	PAFZZ	5935-00-957-0807	BT06J1-19S	09922	CONNECTOR,PLUG,ELEC .....	EA	2
14	19	XDFZZ		SCD681007-3	80063	BAND, IDENT .....	EA	2
14	20	PAFZZ	6145-00-097-8178	S18526835	80063	CABLE,SPECIAL PURPO.....	FT	V
14	21	PAFZZ	59300-957-0807	BT06J14-19S	09922	CONNECTOR,PLUG,ELEC .....	EA	2
14	22	XDFZZ		SCD68L007-3	80063	BAND,IDENT .....	EA	2
14	23	PAFZZ	6145-00-097-8178	58526835	80063	CABLE,SPECIAL PURPO.....	FT	V
14	24	PAFZZ	5935-00-957-0807	BT06J4-19S	09922	CONNCTOR,PLUG,ELEC.....	EA	2
14	25	XDFZZ		SCD608100-3	80063	BAND,IDENT.....	EA	2
14	26	PAFZZ	6145-00-097-8178	518526835	80063	CABLE,SPECIAL PURPO.....	FT	V
14	27	PAFZZ	5935-0957-0807	BT06JL-19S	09922	CONNECTOR,PLUG,ELEC .....	EA	2
14	28	XDFZZ		SCD681007-3	0063	BAND,IDENT .....	EA	2
14	29	PAFZZ	6145-00-097-8178	SMB526835	80063	CABLE,SPECIAL PURPO.....	FT	V
14	30	PAFZZ	5935-00-957-0807	BT06J-19S	09922	CONNECTOR,PLUG,ELEC .....	EA	2
14	31	XDFZZ		SCD681007-3	80063	BAND,IDENT .....	EA	2
14	32	PAFZZ	6145-00-097-8178	SMB526835	80063	CABLE,SPECIAL PURPO.....	FT	V
14	33	PAFZZ	593500-957-0807	BT06J14-19S	09922	CONNECTOR,PLUG,ELEC .....	E	2
14	34	XDFZZ		SCD681007-3	80063	BAND,IDENT .....	EA	2
14	35	PAFZZ	6145-00-097-8178	SMB526835	80063	CABLE,SPECIAL PURPO.....	FT,	V
14	36	PAFZZ	5935-00-957-0807	BT06J14-19S	09922	CONNCTOR,PLUG,ELEC.....	EA	2
14	37	XDFZZ		SCD0681007-3	80063	BAND IDENT .....	EA	2
14	38	PAFZZ	6145-00-097-8178	SMB526835	80063	CABLE,SPECIAL PURPO.....	EA	v
14	39	PAFZZ	5935-00-957-0807	BT06J14-19S	09922	CONNECTOR,PLUG,ELEC .....	EA	2
14	40	XDFZZ		SCD681007-3	80063	BAND,IDENT .....	EA	2

## SECTION II TM 11-5805-358-24P

(1) ILLUSTRATION		(2)	(3)	(4)	(5)	(6)	(7)	(8)
(a) FIG NO.	(b) ITEM NO.	SMR CODE	NATIONAL STOCK NUMBER	PART NUMBER	FSCM	DESCRIPTION  <i>USABLE ON CODE</i>	U/M	QTY INC IN UNIT
14	41	PAFZZ	615-00-097-8178	SMB526835	80063	CABLE,SPECIAL PURPO.....	FT	V
14	42	PAFZZ	5935-00-957-0807	BT06J14-19S	09922	CONNECTOR,PLUG,ELEC.....	EA	2
14	43	XDFZZ		SCD681007-3	80063	BAND,IDENT.....	EA	2
14	44	PAFZZ	6145-00-097-8178	SMB526835	80063	CABLE,SPECIAL PURPO.....	FT	V
14	45	PAFZZ	5935-00-957-0807	BT06J14-19S	09922	CONNECTOR,PLUG,ELEC.....	EA	2
14	46	XDFZZ		SCD681007-3	80063	BAND,IDENT.....	EA	2
14	47	PAFZZ	6145-00-097-8178	SMB526835	80063	CABLE,SPECIAL PURPO.....	FT	V
14	48	PAFZZ	5935-00-957-0807	BT06J14-19S	09922	CONNCTOR,PLUG,EILEC.....	EA	2
14	49	XDFZZ		SCD681007-3	80063	BAND,IDENT.....	EA	2
14	50	PAFZZ	614-00-097-8178	SMB526835	80063	CABLE,SPECIAL PURPO.....	FT	V
14	51	PAFZZ	5935-00-957-0807	BT06J14-19S	09922	CONNECTOR,PLUG,ELEC.....	EA	2
14	52	XDFZZ		SCD681007-3	80063	BAND, IDENT.....	EA	2
14	53	PAFZZ	6145-00-097-8178	SMB526835	80063	CABLE SPECIAL PURPO.....	FT	V
14	54	PAFZZ	5935-00-957-0807	BT06J14-19S	09922	CONNECTOR,PLUG,ELEC.....	EA	2
14	55	X5FZZ		SCD681007-3	80063	BAND,IDENT.....	EA	2
14	56	PAFZZ	6145-00-097-8178	SMB526835	80063	CABLE,SPECIAL PURPO.....	FT	V
14	57	PAFZZ	5935-00-957-0807	BT06J14-19S	09922	CONNECTOR,PLUG,ELEC.....	EA	2
14	58	XDFZZ		SCD 681007-3	80063	BAND,IDENT.....	EA	2
14	59	PAFZZ	6145-00-097-8178	SMB526835	80063	CABLE,SPECIAL PURPO.....	FT	V
14	60	PAFZZ	5935-00-957-0807	BT06J14-19S	09922	CONNECTOR,.PLUG,ELEC.....	EA	2
14	61	XDFZZ		SCD681007-3	80063	BAND,IDENT.....	EA	2
14	62	PAFZZ	6145-00-097-8178	SMB526835	80063	CABLE,SPECLAL PURPO.....	FT	V
14	63	PAFZZ	5935-00-957-0807	BT06J14-19S	09922	CONNECTOR,PLUG,ELEC.....	EA	2
14	64	XDFZZ		SCD681007-3	80063	BAND,IDENT.....	EA	2
14	65	PAFZZ	6145-00-097-8178	SMB526835	80063	CABLE,SPECIAL PURPO.....	FT	V
14	66	PAFZZ	5935-00-957-0807	BT06J14-19S	09922	CONNECTOR,PLUG,ELEC.....	EA	2
14	67	XDFZZ		SC681007-3	80063	BAND,IDENT.....	EA	2
14	68	PAFZZ	6145-0-097-8178	SMB526835	80063	CABLE,SPECIAL PURPO.....	FT	
14	69	PAFZZ	5935-00-957-0807	BT06J14-19S	09922	CONNECTOR,PLUG,ELEC.....	EA	2
14	70	XDFZZ		SCD681007-3	86003	BAND,IDENT.....	EA	2
14	71	PAFZZ	6145-00-097-8178	SMB526835	80063	CABLE,SPECIAL PURPO.....	FT	V
14	72	PAFZZ	5935-00-957-0807	BT06J14-19S	09922	CONNECTOR,PLUG,ELEC.....	EA	2

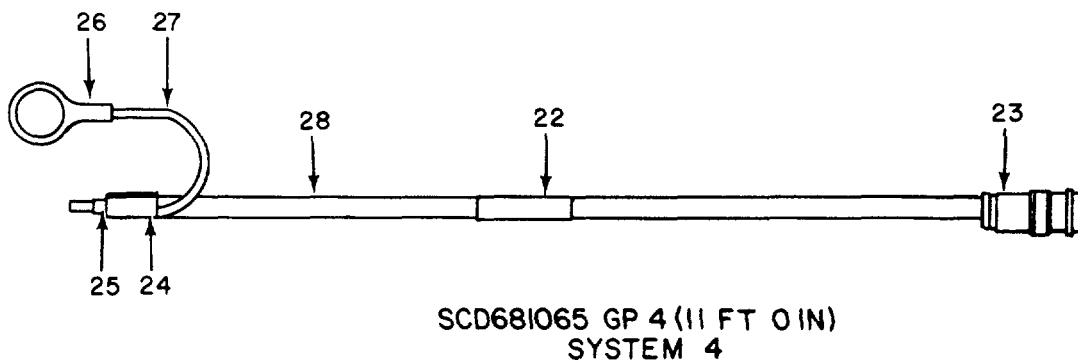
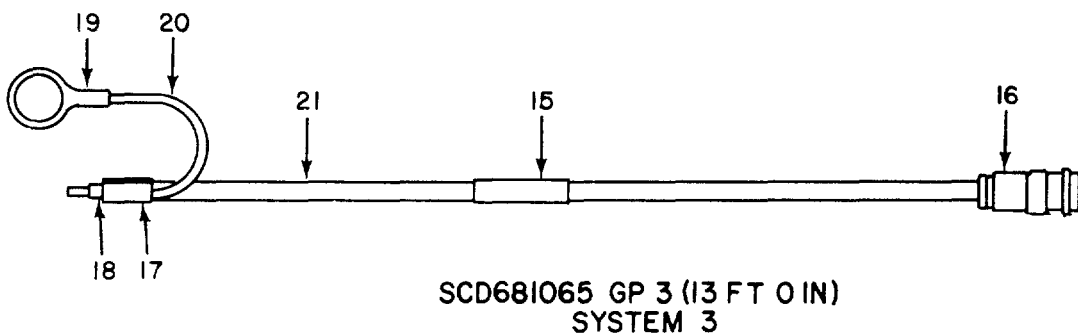
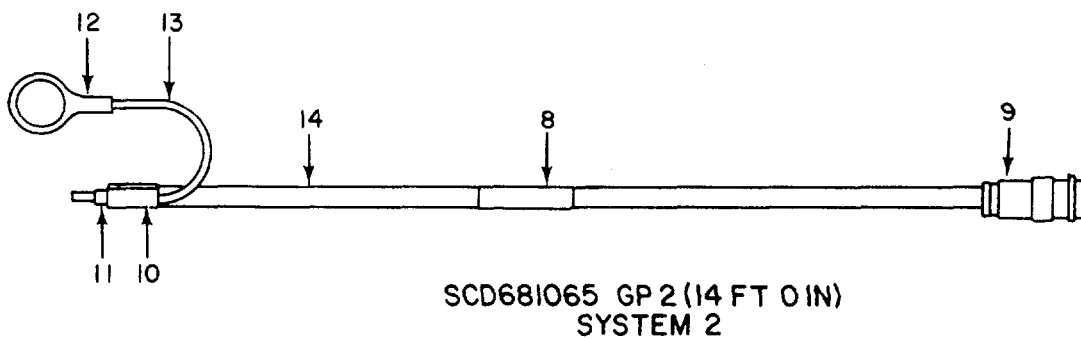
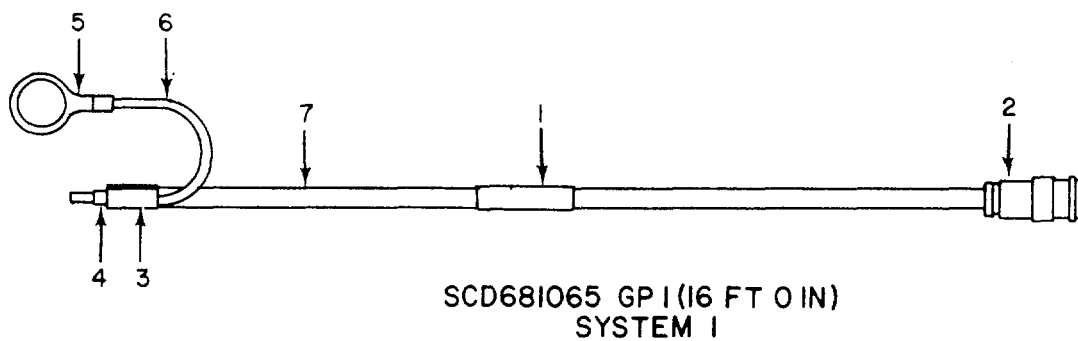
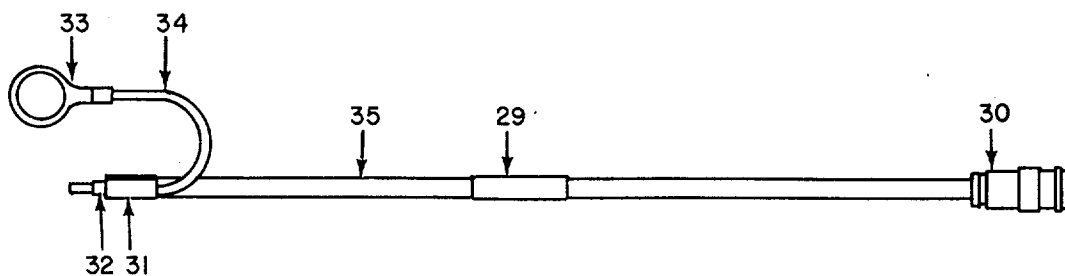
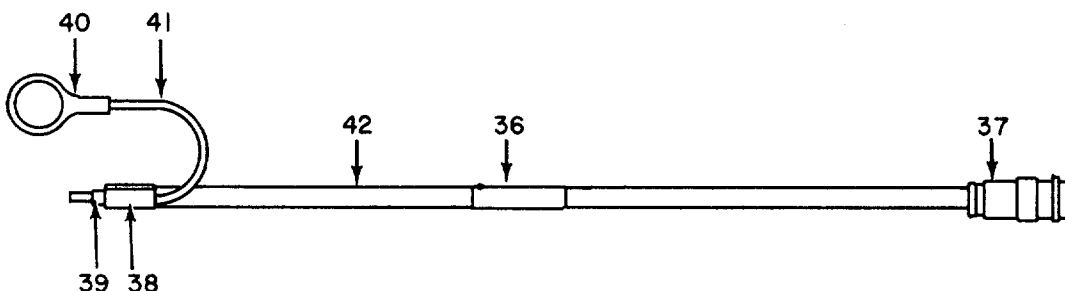

Figure 15. Utilities Installation, Electrical, Video Cable Assemblies (Sheet 1 of 4).



SCD681065 GP 5 (17 FT 6 IN)  
SYSTEM 5



SCD681065 GP 6 (15 FT 6 IN)  
SYSTEM 6

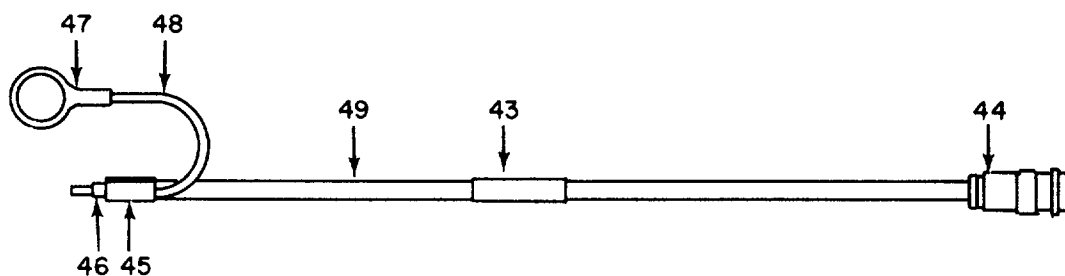

SCD681065 GP 7 (14 FT 6 IN)  
SYSTEM 7

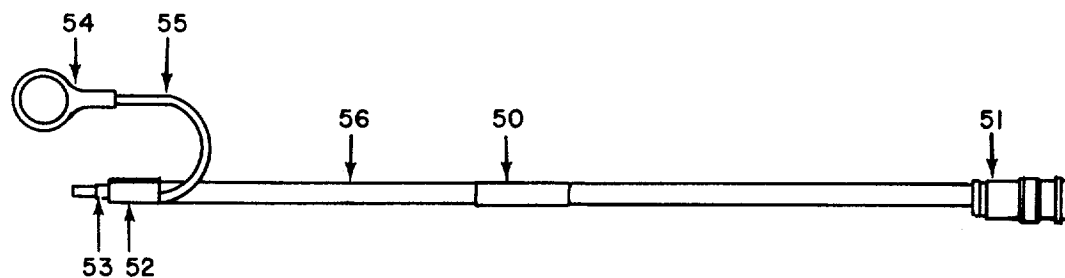

SCD681065 GP 8 (12 FT 6 IN)  
SYSTEM 8

Figure 15. Utilities Installation, Electrical, Video Cable Assemblies (Sheet 2 of 4).

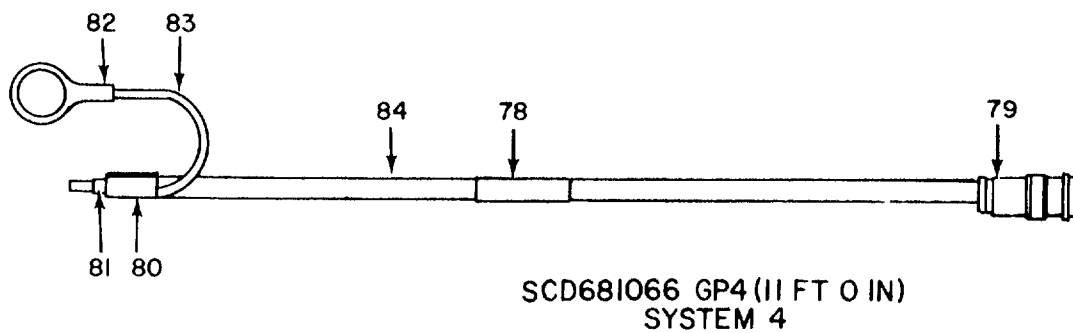
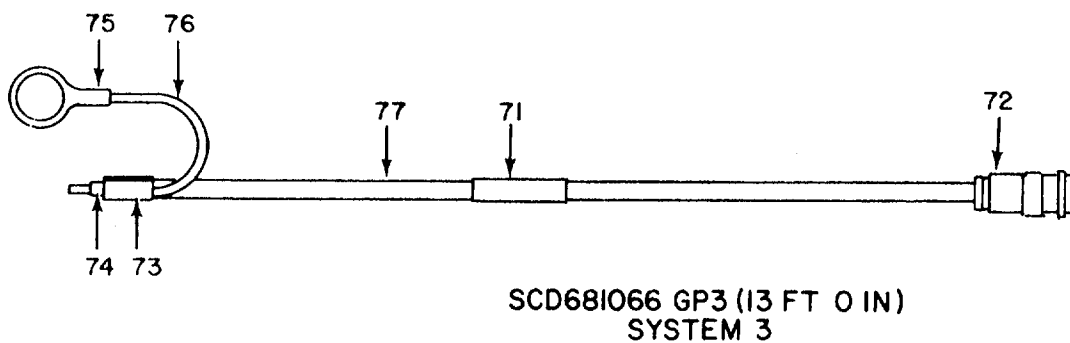
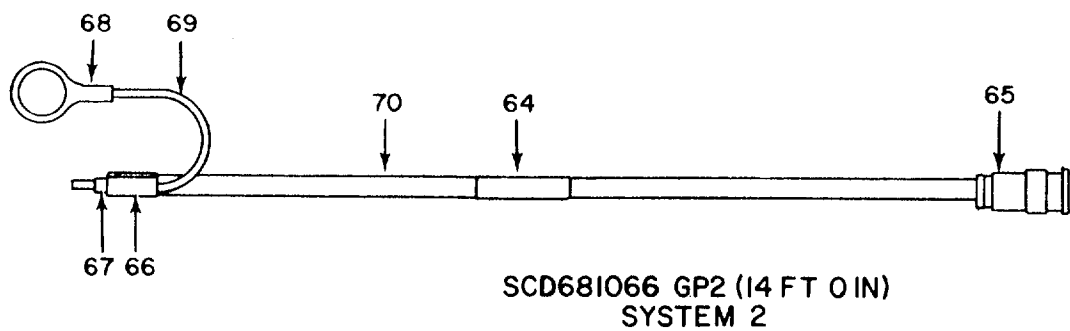
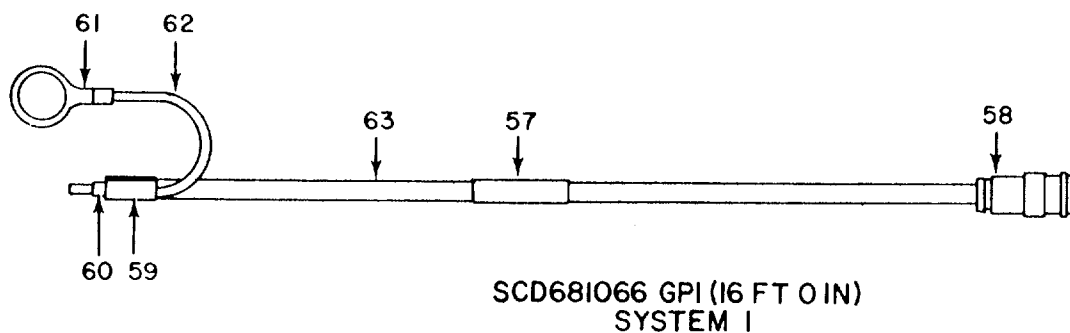

Figure 15. Utilities Installation, Electrical, Video Cable Assemblies (Sheet 3 of 4).

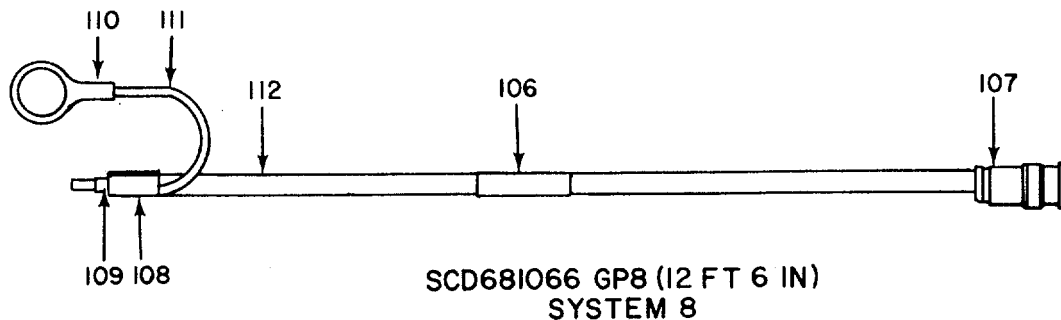
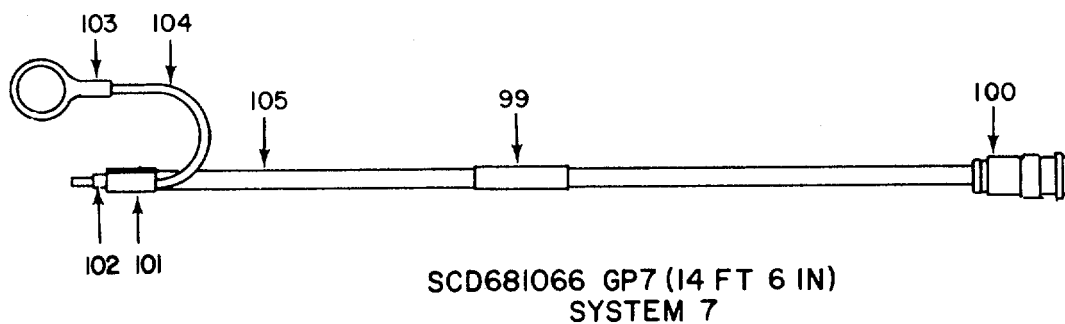
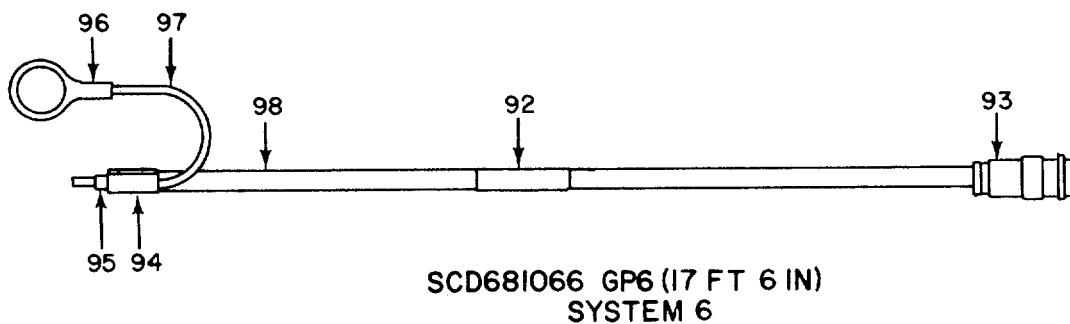
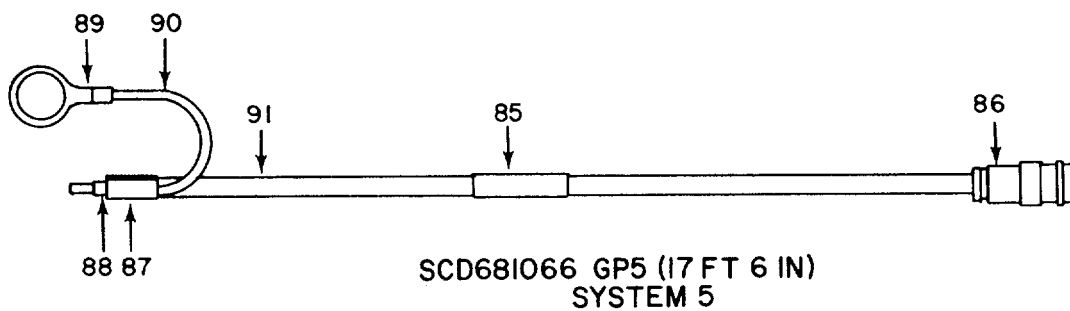

Figure 15. Utilities Installation, Electrical, Video Cable Assemblies (Sheet 4 of 4).

SECTION II TM 11-5805-358-24P

(1) ILLUSTRATION		(2)	(3)	(4)	(5)	(6)	(7)	(8)
(a) FIG NO.	(b) ITEM NO.	SMR CODE	NATIONAL STOCK NUMBER	PART NUMBER	FSCM	DESCRIPTION  USABLE ON CODE	U/M	QTY INC IN UNIT
15	1	XDFZ		SCD681065-6	80063	BAND,IDENT .....	EA	1
15	2	PAFZZ	5935-00-930-1210	13738	91737	CONNECTOR,RECEPTACL.....	EA	1
15	3	PAFZZ	5940-00-801-1501	323933	00779	FERRULE,RADIO FREQU .....	EA	1
15	4	PAFZZ	5940-00-08-2233	25012	00779	FERRULE,RADIO FREQU .....	EA	1
15	5	XDFZZ		A177 59730		TERMINAL LUG.....	EA	1
15	6	XDFZZ		SCD681065-1	80063	WIRE.....	EA	1
15	7	XDFZZ		SCC547158	80063	CABLE,SP,ELEC .....	FT	V
15	8	XDFZZ		SCD681065-6	80063	BAND,IDENT .....	EA	1
15	9	PAFZZ	5935-00930-1210	13738	91737	CONNECTOR,RECEPTACL.....	EA	1
15	10	PAFZZ	5940-00-801-1501	323933	00779	FERRULE,RADIO FREQU .....	EA	1
15	11	PAFZZ	5940-00-088-2233	325012	00779	FERRULE,RADIO FREQU .....	EA	1
15	12	XDFZZ		A177 59730		TERMINAL LUG .....	EA	1
15	13	XDFZZ		SCD61065-1	80063	WIRE.....	EA	1
15	14	XDFZZ		SCCS47158	80063	CABLE,SP,ELEC .....	EA	V
15	15	XDFZZ		SCD681065-6	80063	BAND,IDENT .....	EA	1
15	16	PAFZZ	59350-930-1210	1 3738	91137	CONNECTOR,RECEPACL .....	EA	1
15	17	PAFZZ	590-Q00-801-1501	323933	0077	FERRULE,RADIO FREQU .....	EA	1
15	18	PAFZZ	5940-00-088-2233	325012	00779	FERRULE,RADIO FREQU .....	EA	1
15	19	XDFZZ		A177 59730		TERMINAL LUG .....	EA	1
15	20	XDFZZ		SCD681065-1	80063	WIRE.....	EA	1
15	21	XDFZZ		SCC547158	80063	CABLE,SP,ELEC .....	FT	V
15	22	XDFZZ		SCD681065-6	80063	BAND,IDENT .....	EA	1
15	23	PAFZZ	5935-00-930-1210	13738	91737	CONNECTOR,RECEPTACL.....	EA	1
15	24	PAFZZ	5940-00-801-1501	323933	00779	FERRULE,RADIO FREQU .....	EA	1
15	25	PAFZZ	5940-00-088-2233	325012	00179	FERRULE,RADIO FREQU .....	EA	1
15	26	XDFZZ		A177 59730		TERMINAL LUG.....	EA	1
15	27	XDFZZ		SCD681065-1	80063	WIRE.....	EA	1
15	28	XDFZZ		SCC547158	80063	CABLE,SP,ELEC .....	FT	V
15	29	XDFZZ		SCD681065-6	80063	BAND,IDENT .....	EA	1
15	30	PAFZZ	5935-0930-1210	1 3738	91737	CONNECTOR,RECEPTACL .....	EA	1
15	31	PAFZZ	5940-00-801-1501	323933	00779	FERRULE,RADIO FREQU .....	EA	1
15	32	PAFZZ	594D-00-088-2233	325012	00779	FERRULE,RADIO FREQU .....	EA	1
15	33	XDFZZ		A177 59730		TERMINAL LUG .....	EA	1
15	34	XDFZZ		SCD681065-1	80063	WIRE.....	EA	1
15	35	XDFZZ		SCCS47158	80063	CABLE,SP,ELEC .....	EA	V
15	36	XDFZZ		SCD681065-6	80063	BAND,IDENT .....	EA	1
15	37	PAFZZ	5935-00-930-1210	13738	91737	CONNECTOR,RECECPTACL .....	EA	1
15	38	PAFZZ	5940-00-801-1501	323933	00779	FERRULE,RADIO FREQU .....	EA	1
15	39	PAFZZ	5940-00-088-2233	325012	00779	FERRULE,RADIO FREQU .....	EA	1
15	40	XDFZZ		A177 59730		TERMINAL LUG .....	EA	1

SECTION II TM 11-5805-358-24P

(1) ILLUSTRATION		(2)	(3)	(4)	(5)	(6)	(7)	(8)
(a) FIG NO.	(b) ITEM NO.	SMR CODE	NATIONAL STOCK NUMBER	PART NUMBER	FSCM	DESCRIPTION  <i>USABLE ON CODE</i>	U/M	QTY INC IN UNIT
15	41	XDFZZ		SCD681065-L	80063	WIRE.....	EA	1
15	42	XDFZZ		SCC547158	80063	CABLE,SP,ELEC .....	FT	V
15	43	XDFZZ		SCD68105-6	80063	BAND,IDENT .....	EA	1
15	44	PAFZZ	5935-00-930-1210	13738	91731	CONNECTOR,RECPTACL .....	EA	1
15	45	PAFZZ	5940-00-801-1501	323933	00779	FERRULE,RADIO FREQU .....	EA	1
15	46	PAFZZ	5940-00-088-2233	325012	00779	FERRULE,RAOIO FREQU .....	EA	1
15	47	XDFZZ		A177	59730	TERMINAL,LUG.....	EA	1
15	48	XDFZZ		SCD681065-1	80063	WIRE.....	EA	1
15	49	XDFZZ		SCC547158	80063	CABLE,SP,ELEC .....	FT	V
15	50	XDFZZ		SCD681065-6	80063	BAND,IDENT .....	EA	1
15	51	PAFZZ	5935-00-930-1210	13738	91737	CONNECTOR,RECEPTCL.....	EA	1
15	52	PAFZZ	5940-00-801-1501	323933	00779	FERRULE,RADIO FREQU .....	EA	1
15	53	PAFZZ	5940-00-088-2233	325012	00779	FERRULE,RAO10 FREQU.....	EA	1
15	54	XDFZZ		A117	59730	TERMINAL,LUG.....	EA	1
15	55	XDFZZ		SCD681065-1	P0063	WIRE.....	EA	1
15	56	XDFZZ		CC547158	80063	CABLE.SP,ELEC .....	FT	V
15	57	XDFZZ		SC868105-1	80063	BAND,IDENT .....	EA	1
15	58	XDFZZ		13339	91737	CONNECTOR,PLUG.....	EA	1
15	59	PAFLZ	5940-00-801-1501	323933	00779	FERRULE.RADIO FREQU .....	EA	1
15	60	PAFZZ	5940-00-088-2233	325012	00779	FERRULE,RADIO FREOU .....	EA	1
15	61	XDFZZ		A177	59730	TERNINAL,LUG.....	EA	1
15	62	XDFZZ		SCD681066-3	80063	WIRE.....	EA	1
15	63	XDFZZ		SCC547169	80063	CABLE,SP,ELEC .....	FT	V
15	64	XDFZZ		SCD681045-1	80063	BAND,IDENT .....	EA	1
15	65	XDFZZ		13339	91737	CONNECTOR.PLUG.....	EA	1
15	66	PAFZZ	5940-00-801-1501	323933	00779	FERRULE.RADIO FREQU .....	EA	1
15	67	PAFZZ	5940-00-088-2233	325012	00779	FERRULE.RADIO FREQU .....	EA	1
15	68	XDFZZ		A177	59730	TERNINAL,LUG.....	EA	1
15	69	XDFZZ		SCD681066-3	80063	WIRE.....	EA	1
15	70	XDFZZ		SCC547169	80063	CABLE,SP,ELEC .....	FT	V
15	71	XDFZZ		SCD681045-1	80063	BAND,IDENT .....	EA	1
15	72	XDFZZ		13339	91737	CONNECTOR,PLUG.....	EA	1
15	73	PAFZZ	5940-00-801-1501	323933	00779	FERRULE,RADIO FREQU .....	EA	1
15	74	PAFZZ	590-00-882233	325012	00779	FERRULE.RADIO FREQU .....	EA	1
15	75	XDFZZ		A177	59730	TERMINAL,LUG.....	EA	1
15	76	XDFZZ		SCD681066-3	80063	WIRE.....	EA	1
15	77	XDFZZ		SCC547169	80063	CABLE,SP,ELEC .....	FT	V
15	78	XDFZZ		SCD681045-1	80063	BAND,IDENT .....	EA	1
15	79	XDFZZ		13339	91737	CONNECTOR,PLUG.....	EA	1
15	80	PAFZZ	5940-00-801-1501	323933	00779	FERRULE,RADIO FREQU .....	EA	1



SECTION II TM 11-5805-358-24P

(1) ILLUSTRATION		(2)	(3)	(4)	(5)	(6)	(7)	(8)
(a) FIG NO.	(b) ITEM NO.	SMR CODE	NATIONAL STOCK NUMBER	PART NUMBER	FSCM	DESCRIPTION  <i>USABLE ON CODE</i>	U/M	QTY INC IN UNIT
15	81	PAFZZ	5940-00-088-2233	325012	00779	FERRULE,RADIO FREQU .....	EA	1
15	82	XDFZZ		A177	59730	TERMINAL,LUG.....	EA	1
15	83	XDFZZ		SCD681066-3	80063	WIRE.....	EA	1
15	84	XDFZZ		SCC547169	80063	CABLE,SP,ELEC .....	FT	V
15	85	XDFZZ		SCD681045-1	80063	BAND.IDENT .....	EA	1
15	86	XDFZZ		13339	91737	CONNECTOR,PLUG.....	EA	1
15	87	PAFZZ	5940-00-801-1501	323933	00779	FERRULE,RAOIO FREU.....	EA	1
15	88	PAFZZ	5940-00-088-2233	325012	00779	FERRULE,RAOIO FREQU .....	EA	1
15	89	XDFZZ		A177	59730	TERMINAL,LUG.....	EA	1
15	90	XDFZZ		SCD681066-3	80063	WIRE.....	EA	1
15	91	XDFZZ		SCC547169	80063	CABLE.SP,ELEC .....	FT	V
15	92	XDFZZ		SCD681045-1	80063	BAND,IDENT .....	EA	1
15	93	XDFZZ		13339	91737	CONNECTOR,PLUG.....	EA	1
15	94	PAFZZ	5940-00-801-1501	323933	00779	FERRULE,RADIO FREQU .....	EA	1
15	95	PAFZZ	5940-00-088-2233	325012	00779	FERRULE,RADIO FREQU .....	EA	1
15	96	XDFZZ		A177	59730	TERMINAL,LUG.....	EA	1
15	97	XDFZZ		SCD681066-3	80063	WIRE.....	EA	1
15	98	XDFZZ		SCC547169	80063	CABLE,SP,ELEC .....	FT	V
15	99	XDFZZ		SCD681045-1	80063	BAND.IDENT .....	EA	1
15	100	XDFZZ		13339	91737	CONNECTOR,PLUG.....	EA	1
15	101	PAFZZ	5940-00-801-1501	323933	00779	FERRULE,RADIO FREQU .....	EA	1
15	102	PAFZZ	5940-00-088-2233	325012	00779	FERRULE,RADIO FREQU .....	EA	1
15	103	XDFZZ		A177	59730	TERMINAL,LUG.....	EA	1
15	104	XDFZZ		SCD681066-3	80063	WIRE.....	EA	1
15	105	XDFZZ		SCC547169	80063	CABLE,SP,ELEC .....	FT	V
15	106	XDFZZ		SCD681045-1	80063	BAND,IDENT .....	EA	1
15	107	XDFZZ		13339	91737	CONNECTOR,PLUG.....	EA	1
15	108	PAFZZ	5940-00-801-1501	323933	00779	FERRULE,RADIO FREQU .....	EA	1
15	109	PAFZZ	5940-00-088-2233	325012	00779	FERRULE,RADIO FEQU.....	EA	1
15	110	XDFZZ		A177	59730	TERNINAL,LUG.....	EA	1
15	111	XDFZZ		SCD681066-3	80063	WIRE.....	EA	1
15	112	XDFZZ		SCC547169	80063	CABLE,SP,ELEC .....	FT	V

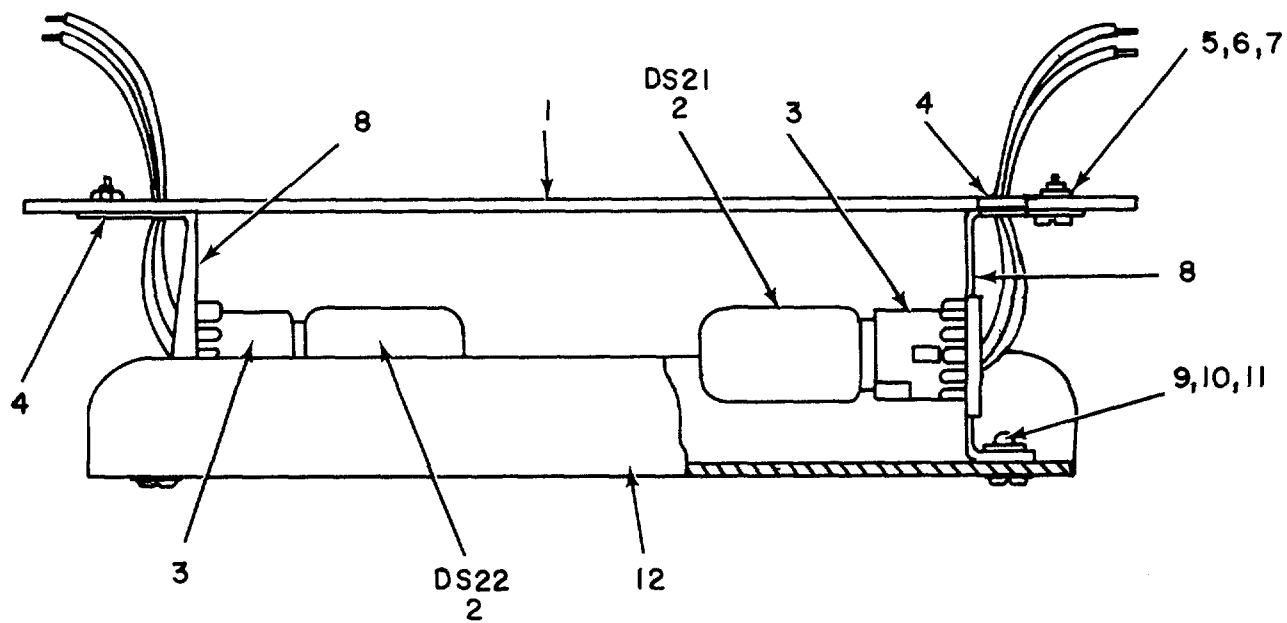

Figure 16. Utilities Installation, Electrical, Typical Lamp Assemblies.

SECTION II TM 11-5805-358-24P

(1) ILLUSTRATION		(2)	(3)	(4)	(5)	(6)	(7)	(8)
(a) FIG NO.	(b) ITEM NO.	SMR CODE	NATIONAL STOCK NUMBER	PART NUMBER	FSCM	DESCRIPTION  <i>USABLE ON CODE</i>	U/M	QTY INC IN UNIT
16	1	XDFZZ		SCD681034	80063	COVER,RACEWAY.....	EA	1
16	2	PAFZZ	6240-00-155-8653	SCC68L179	80063	LAMP,INCANDESCENT.....	EA	2
16	3	XDFZZ		SCC681201	80063	SOCKET,LAMP.....	EA	2
16	4	PAFZZ	5325-00-171-3171	S35489-4	96906	GROMMET,RUBBER.....	EA	2
16	5	PAOZZ	5305-00-984-4988	MS35206-228	96906	SCREW,MACHINE.....	EA	2
16	6	PAOZZ	5310-00-012-1404	MS271183-6	96906	WASHER,FLAT.....	EA	2
16	7	PAOZZ	5310-00-081-8081	MS20365-632	96906	NUT,SELF-LOCKING,HE.....	EA	2
16	8	PAFZZ	6250-00-449-7859	SCC681035	80063	STANDOFF SHIELD.....	EA	2
16	9	PAOZZ	5305-00-984-6193	MS35206-245	96906	SCREW,MACHINE.....	EA	2
16	10	PAOZZ	5310-00-809-8544	MS27183-7	96906	WASHER,FLAT.....	EA	2
16	11	PAOZZ	5310-00-144-8453	MS590724-7	96906	NUT,SHEET SPRING.....	EA	2
16	12	PAOZZ	6210-00-451-8350	SCC539466-1	80063	WINDOW,LIGHTING FIX.....	EA	1



## SECTION II TM 11-5805-358-24P

(1) ILLUSTRATION		(2)	(3)	(4)	(5)	(6)	(7)	(8)
(a) FIG NO.	(b) ITEM NO.	SMR CODE	NATIONAL STOCK NUMBER	PART NUMBER	FSCM	DESCRIPTION  USABLE ON CODE	U/M	QTY INC IN UNIT
17	1	PAFZZ	5340-00-205-3485	SCB539564-2	80063	CLIP COVER .....	EA	2
17	2	PAOZZ	5305-00-984-6193	MS35206-245	96906	SCREW,MACHINE .....	EA	2
17	3	PAOZZ	5310-00-809-8544	MS27183-7	96906	WASHER,FLAT .....	EA	2
17	4	PAOZZ	6240-00-152-2996	SCC539495	80063	LAMP,FLUORESENT .....	EA	1
17	5	XDFZZ		SCB681040	89063	COVER .....	EA	1
17	6	PAOZZ	6210-00-921-6682	SCC539466	80063	WINDOW,LIGHTING FIX.....	EA	1
17	7	PAFFF	6210-01-033-9700	SCD681037	80063	FIXTURE,LIGHTING.....	EA	1
17	8	PAFZZ	6250-00-08-2639	SCB539568	80063	SUPPORT BALLAST.....	EA	2
17	9	XDFZZ		SCC681185	80063	BALLAST,LAMP.....	EA	1
17	10	XDFFF		SCB681038	80063	WIRE,ASSEMBLY .....	EA	1
17	11	PAFZZ	6145-00-164-7006	MWCL6(19)U9	8139	WIRE,ELECTRICAL .....	FT	V
17	12	PAFZZ	5940-00-807-9057	SCC681182-1	80063	TERMINAL,LUG.....	EA	1
17	13	PAFFF	6250-00-146-1641	SCC539561GP2	80063	LAMPHOLDER .....	EA	1
17	14	PAFZZ	6250-00-270-6799	SCB539609-2	80063	CLAMP,LAMPHOLDER.....	EA	1
17	15	XDFZZ		SCC681184	80063	LAMPHOLDER .....	EA	1
17	16	PAFZZ	6250-00-449-7859	SCC681035	80063	STANDOFF SHIELD.....	EA	1
17	17	PAOZZ	5310-00-144-8453	MS90724-7	96906	NUT,SHEE,SPRING .....	EA	1
17	18	PAOZZ	6210-00-757-9694	MSC8539498	80063	LOCK,LAMP FLUORESC.....	EA	1
17	19	XDOZZ		SCC681186	80063	FILTER.....	EA	1
17	20	PAFZZ	5340-00-134-3782	SCB39558	80063	STRAP,RETANING .....	EA	2
17	21	PAOZZ	6250-00-194-4794	SCB539504	80063	STARTER,FLUORESCENT .....	EA	1
17	22	PAFFF	6250-00-146-1636	SCC5395600P2	80063	LAMPHOLDER .....	EA	1
17	23	PAOZZ	5310-00-144-8453	MS90724-7	96906	NUT,SHEET SPRING .....	EA	1
17	24	PAFZZ	6250-00-449-7859	SCC681035	80063	STANDOFF SHIELD.....	EA	1
17	25	PAFZZ	6250-00-275-1985	SCB539610-2	80063	CLAMP,LAMPHOLDER AN.....	EA	1
17	26	XDFZZ		SCC681183	80063	LAMPHOLDER&STAR .....	EA	1
17	27	PAFZZ	5940-00-807-9057	SCC681182-1	80063	TERMINAL,LUG.....	EA	1
17	28	XDFFF		SCB681039	80063	WIRE ASSEMBLY.....	EA	1
17	29	PAFZZ	5940-00-807-9057	SCC68L1182-1	80063	TERMINAL,LUG.....	EA	2
17	30	PAFZZ	6145-00-295-0815	MWC16(19)U2	81349	WIRE,ELECRCIAL.....	FT	V

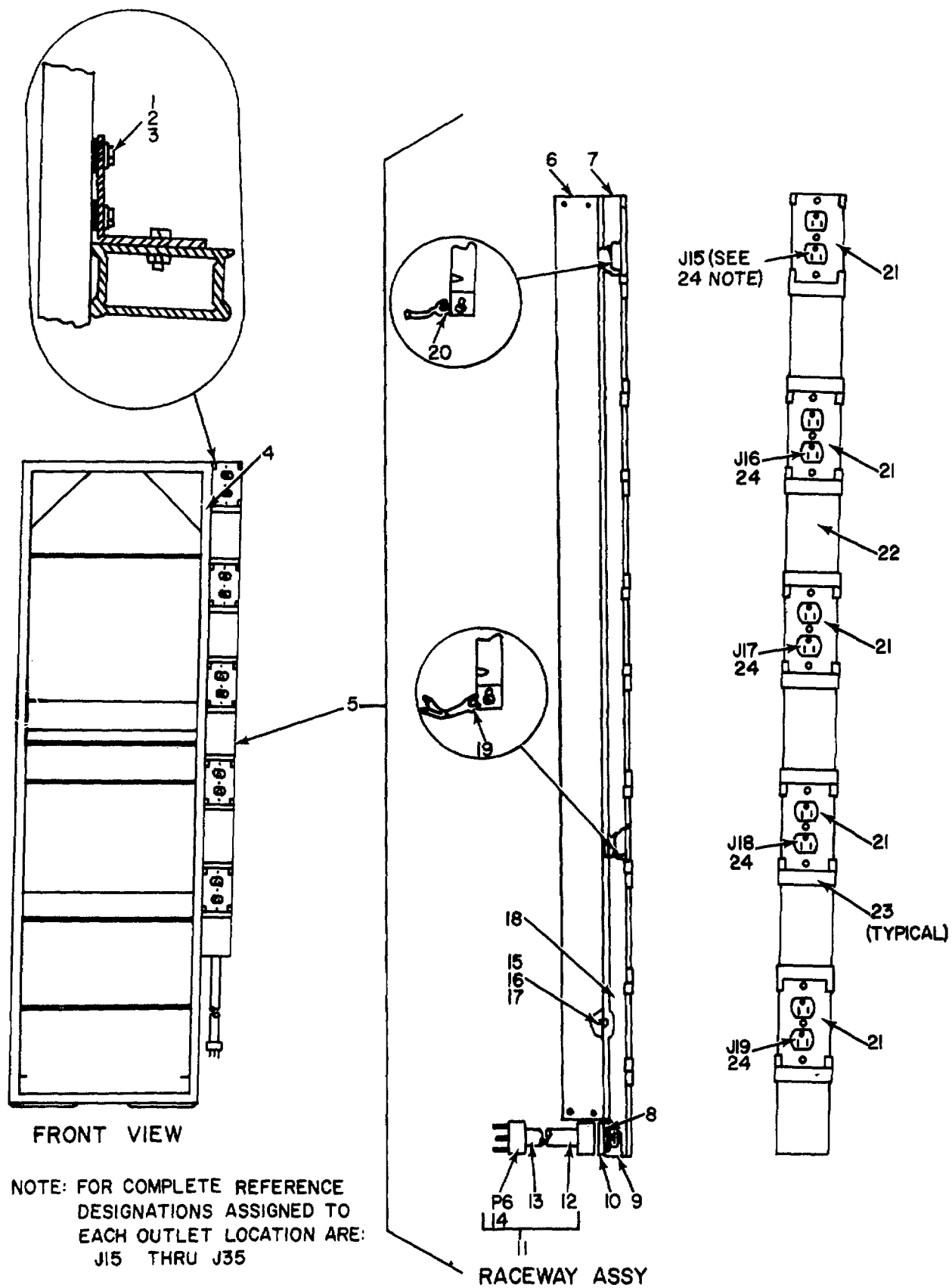

Figure 18. Utilities Installation, Electrical, Rack Assembly, System 3, 6 and 8.

SECTION II TM 11-5805-358-24P

(1) ILLUSTRATION		(2)	(3)	(4)	(5)	(6)	(7)	(8)
(a) FIG NO.	(b) ITEM NO.	SMR CODE	NATIONAL STOCK NUMBER	PART NUMBER	FSCM	DESCRIPTION  <i>USABLE ON CODE</i>	U/M	QTY INC IN UNIT
18	1	PAOZZ	5305-00-995-344	MS35226-66	96906	SCREW,MACHINE .....	EA	4
18	2	PAOZZ	5310-00-823-8804	MS27183-9	96906	WASHER,FLAT .....	EA	4
18	3	PAOZZ	5310-00-043-2226	MS35338-24	96906	WASHER,LOCK .....	EA	4
18	4	XDFZZ		SCD427789	80063	RACK .....	EA	1
18	5	XOFFF		SCD427856	80063	RACEWAY ASSY .....	EA	1
18	6	XDFZZ		SCC427791	80063	BRACKET ... ..	EA	1
18	7	PAFZZ	5975-00-357-4829	30108	79725	COVER.CONDUIT OUTLE .....	EA	1
18	8	PAFZZ	5975-00-642-7251	142	59730	LOCKNUT,ELECTRICAL .....	EA	1
18	9	XDFZZ		SCB42871	80063	FITTING .....	EA	1
18	10	XDFZZ		CG8296	59730	CONNECTOR,STRAI .....	EA	1
18	11	XOFFF		SCC427862	80063	CABLE ASSY.....	EA	1
18	12	XDFZZ		SCB681045-1	80063	BAND,IDENT .....	EA	1
18	13	XDFZZ		C003HFG3-14	81349	CABLE,POWER .....	FT	1
18	14	PAFZZ	5935-00-982-9706	5280	74545	CONNECTOR,PLUG,ELEC .....	EA	1
18	15	PAOZZ	5305-00-989-7435	MS35207-264	96906	SCREW,MACHINE .....	EA	5
18	16	PAOZZ	5310-00-823-8804	MS27183-9	96906	WASHER,FLAT .....	EA	5
18	17	PAOZZ	5310-00-877-5797	MS21044N3	96906	NUT,SELF-LOCKNG,HE .....	EA	5
18	18	PAFZZ	5975-00-610-5875	3000B	79725	CONDUIT,RACEWAY,MET .....	FT	V
18	19	XDFZZ		32310	00779	TERMINAL,LUG.....	EA	4
18	20	PAFZZ	5940-00-204-7784	33155	00779	TERMINAL,LUG.....	EA	1
18	21	XDOZZ		SC8427945	80063	COVER .....	EA	5
18	22	PAFZZ	5975-00-650-0575	3000C	79725	COVER,WIREHOLD.....	FT	V
18	23	PAFZZ	5975-00-713-4772	3006	79725	COUPLING,ELECTRICAL .....	EA	9
18	24	XDOZZ		3262 74545		OUTLET,DUPLX .....	EA	5

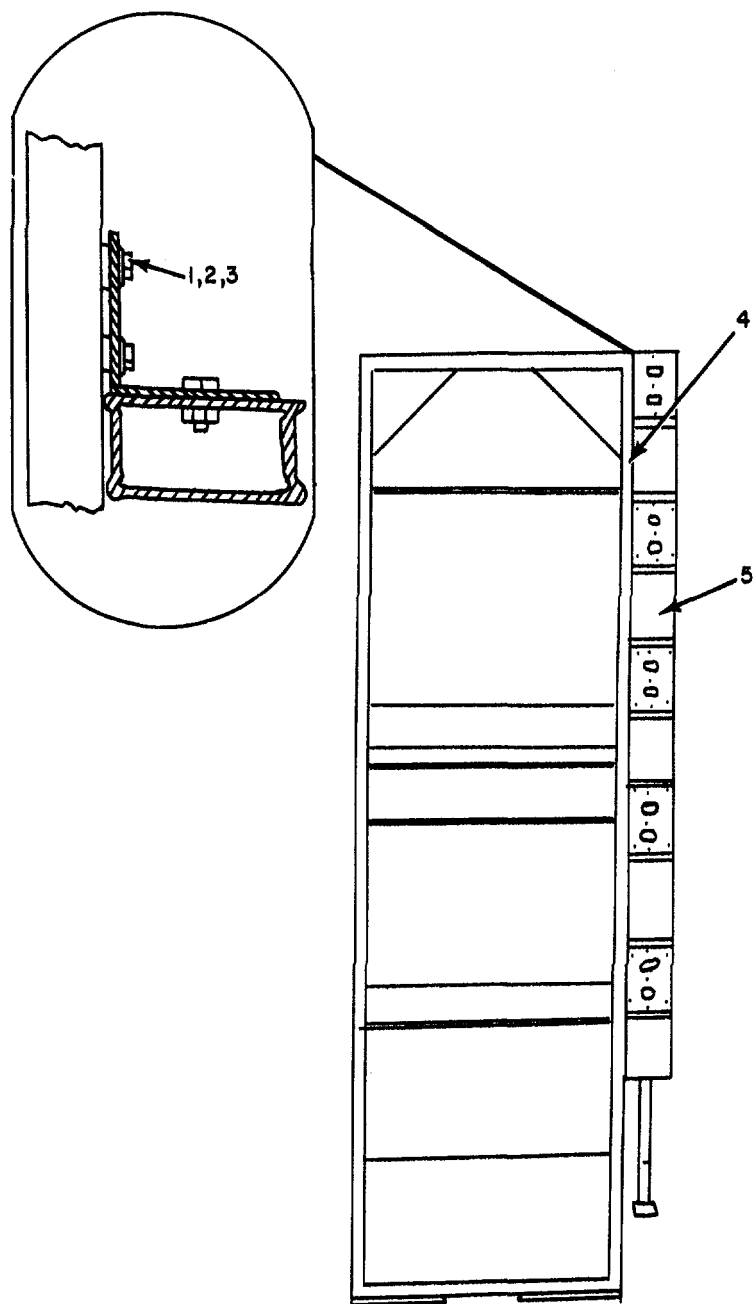

Figure 19. Utilities Installation, Electrical, Rack Assembly, System 1.



**SECTION II TM 11-5805-358-24P**

(1) ILLUSTRATION		(2)	(3)	(4)	(5)	(6)	(7)	(8)
(a) FIG NO.	(b) ITEM NO.	SMR CODE	NATIONAL STOCK NUMBER	PART NUMBER	FSCM	DESCRIPTION  <i>USABLE ON CODE</i>	U/M	QTY INC IN UNIT
19	1	PAOZZ	5305-00-995-3444	MS35226-66	96906	SCREW, MACHINE.....	EA	4
19	2	PAOZZ	5310-00-043-2226	MS35338-24	96906	WASHER, LOCK .....	EA	4
19	3	PAOZZ	5310-00-823-8804	MS27183-9	96906	WASHER, FLAT .....	EA	4
19	4	XDFZZ		SCD427788	80063	RACK.....	EA	1
19	5	XDOFF		SCD427856	80063	RACEWAY ASS.....	EA	1

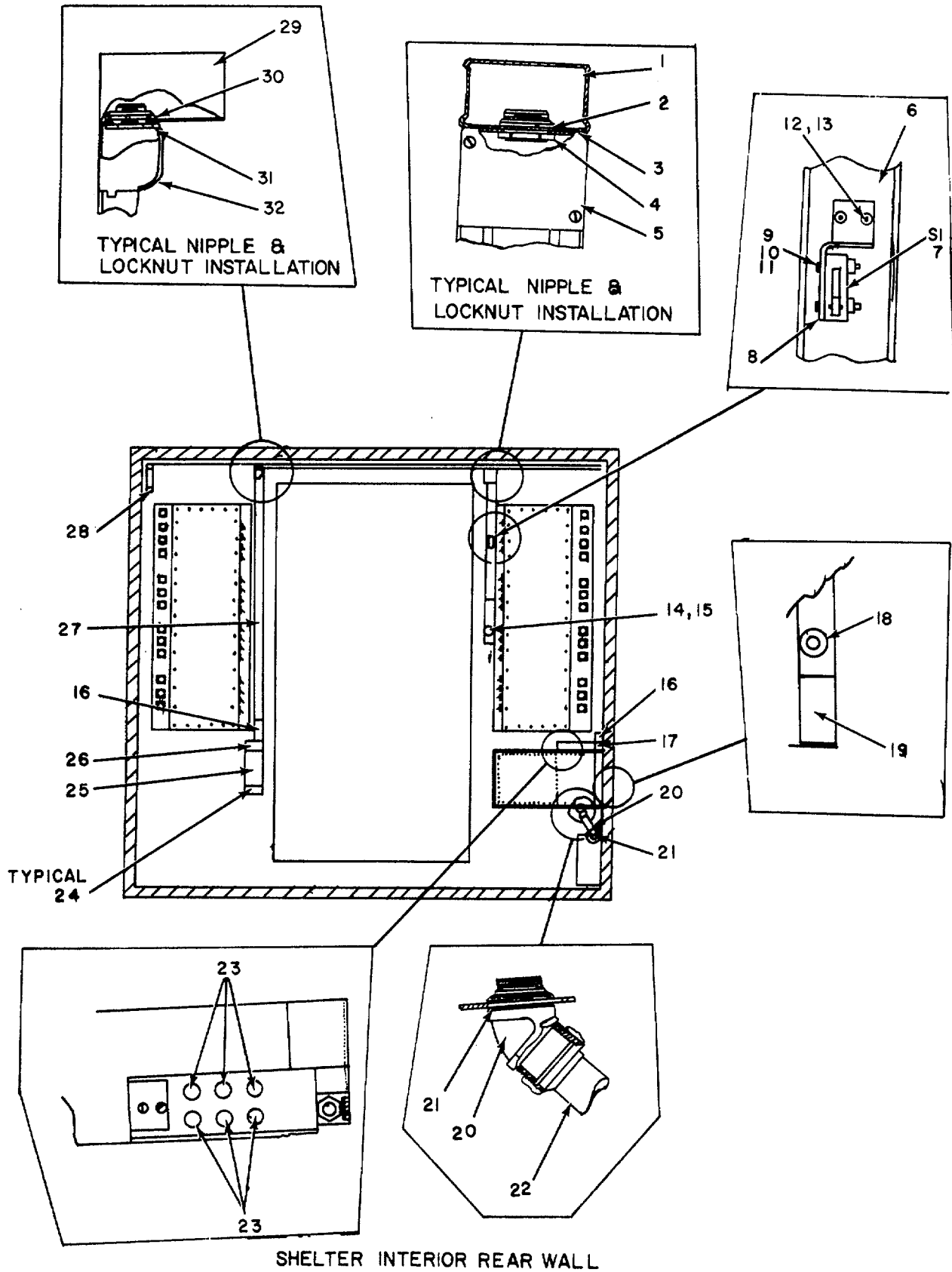
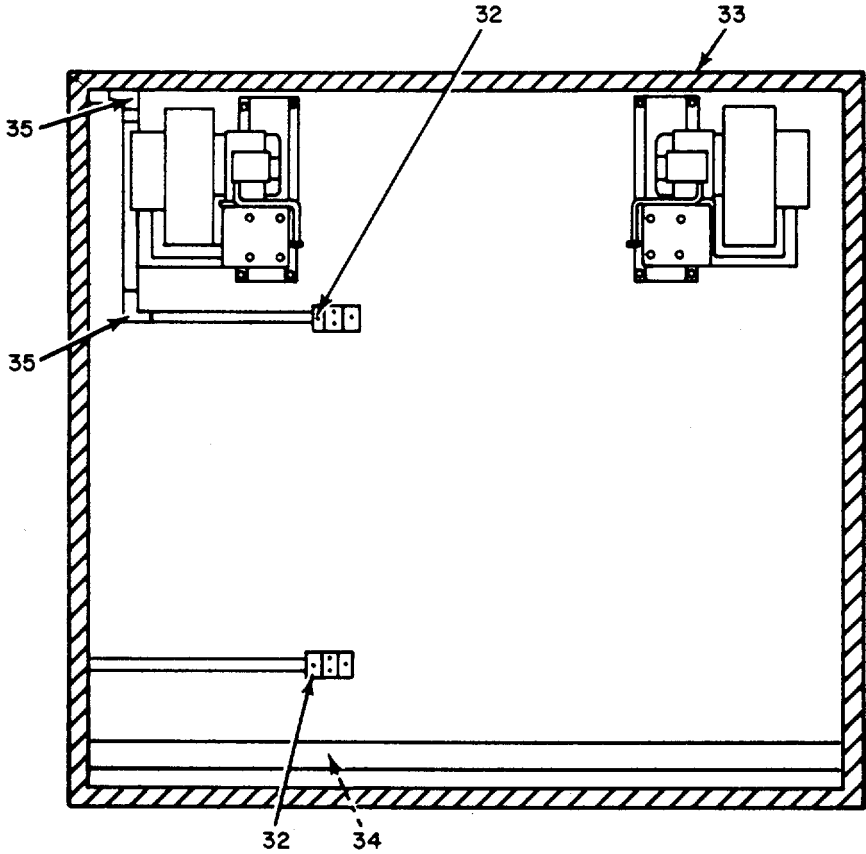

Figure 20. Utilities Installation, Raceway (Sheet 1 of 5).



SHELTER INTERIOR FRONT WALL

Figure 20. Utilities Installation, Raceway (sheet 2 of 5).

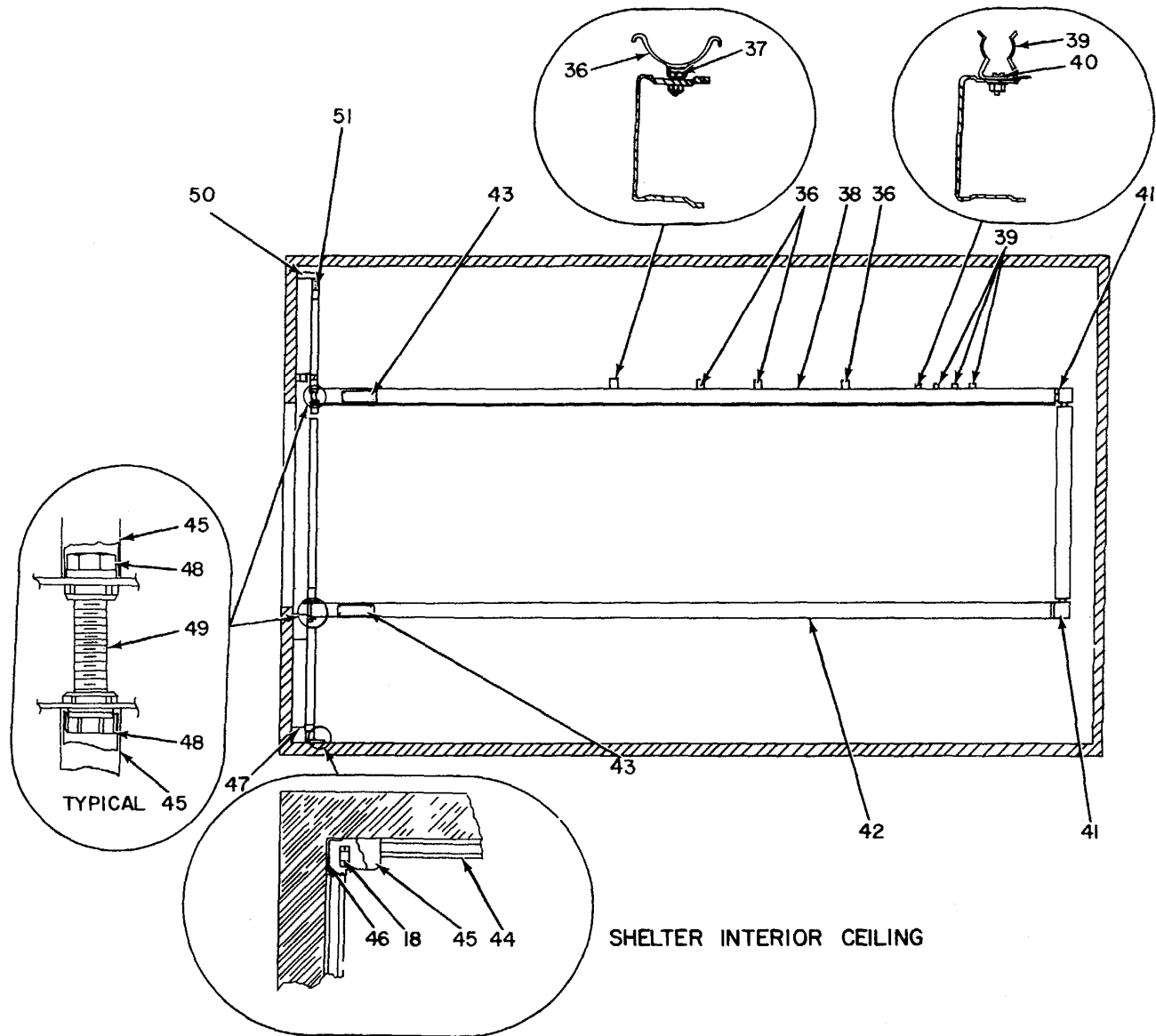

Figure 20. Utilities Installation, Raceway (Sheet 3 of 5).

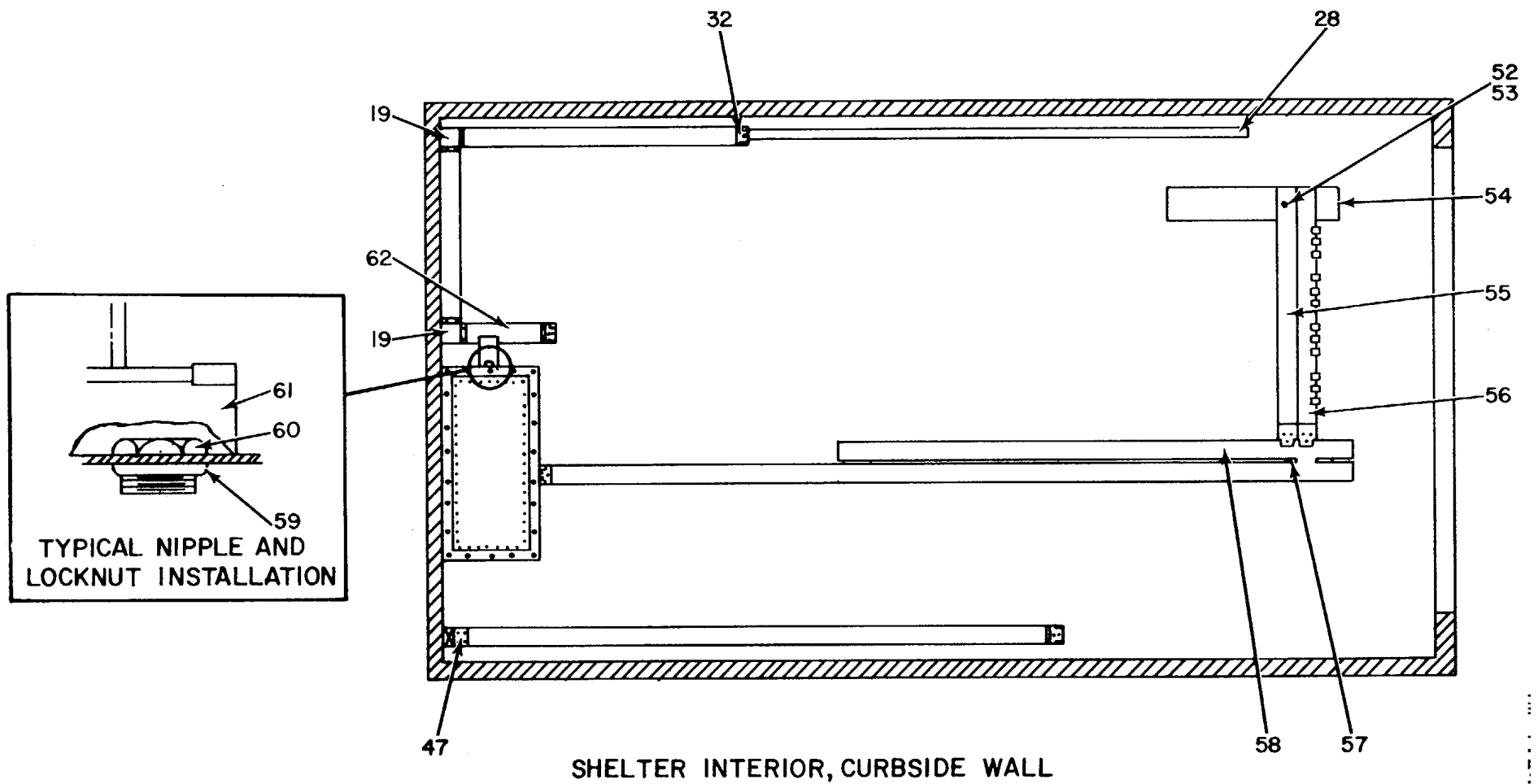

Figure 20. Utilities Installation, Raceway (sheet 4 of 5).

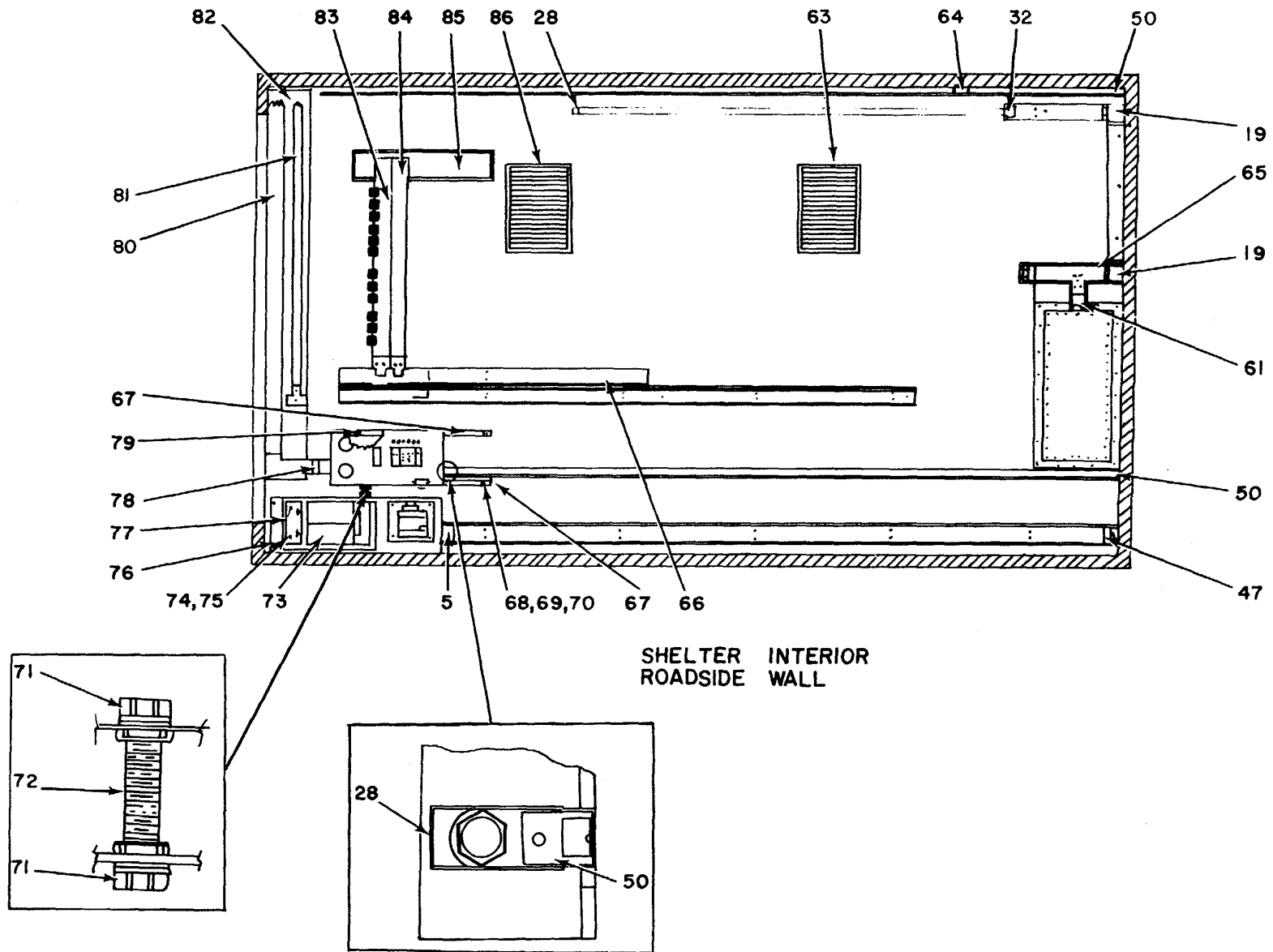

Figure 20. Utilities Installation, Raceway (sheet 5 of 5).

**SECTION II TM 11-5805-358-24P**

(1) ILLUSTRATION		(2)	(3)	(4)	(5)	(6)	(7)	(8)
(a) FIG NO.	(b) ITEM NO.	SMR CODE	NATIONAL STOCK NUMBER	PART NUMBER	FSCM	DESCRIPTION  USABLE ON CODE	U/M	QTY INC IN UNIT
						GROUP 01010101 UTILITIES INSTALLATION.		
						RACEWAY		
20	1	XDFZZ		SCC427873	80063	RACEWAY ASS .....	EA	1
20	2	PAFZZ	5975-00-642-7261	142	59730	LOCKNUT, ELECTRICAL.....	EA	4
20	3	XDFZZ		SCC427868	80063	COYER, RACEWAY.....	EA	1
20	4	PAFZZ	5975-00-834-6180	1943	59730	CHASE NIPPLE, CONDUI .....	EA	2
20	5	XDFZZ		SCC427881	80063	END FITTING, ENT.....	EA	2
20	6	XDFZZ		SCC427872	80063	RACEWAY ASS .....	EA	1
20	7	PAOZZ	5930-00-636-2871	BZ2RW2A2	91929	SWITCH, SENSITIVE.....	EA	1
20	8	XDFZZ		SCB595486	80063	SUPPORT, MICRO S.....	EA	1
20	9	XDOZZ		MS35206-332	96906	SCREW, MACHINE.....	EA	4
20	10	PAOZZ	5310-00-983-8483	MS27183-5	96906	WASHER, FLAT .....	EA	4
20	11	PAOZZ	5310-0-081-8087	M520365-632A	96906	NUT, SELF-LOCKING, HE.....	EA	4
20	12	PAOZZ	5310-00-982-6814	S520365-832A	96906	NUT, SELF-LOCKING, HE .....	EA	4
20	13	PAOZZ	5310-00-809-8544	MS27183-7	96906	WASHER, FLAT.....	EA	4
20	14	PAOZZ	5306-00-225-8500	MS90725-35	96906	BOLT, MACHINE.....	EA	3
20	15	PAOZZ	5310-00-582-5965	1535338-44	96906	WASHER, LOCK.....	EA	3
20	16	XDFZZ		SCB539571	80063	END FITTING, ENT .....	EA	3
20	17	XDFZZ		SCC427888-1	80058	END FITTING, ENT.....	EA	1
20	18	PAFZZ	5325-00-184-9846	MS35489-10	96906	GROMMET .....	EA	2
20	19	XDFZZ		SCC539587-1	80063	ELBOW, FLAT .....	EA	5
20	20	XDFZZ		5343	59730	BOX CONNECTOR, ELECT .....	EA	2
20	21	XDFZZ	5999-00-451-2526	222	07700	GASKET .....	EA	2
20	22	XDFZZ		UA3/4X41/8	89691	CONDUIT FLEXING .....	EA	1
20	23	PAFZZ	5915-00-946-5369	JW17-1122	05571	FILTER .....	EA	6
20	24	XDFZZ		SCB539586-1	80063	END FITTING, BLA .....	EA	20
20	25	XDFZZ		3000GREEN	79725	RACEWAY .....	FT	V
20	26	XDFZZ		SCB427850	80063	FITTING.....	EA	1
20	27	XDFZZ		2100GREEN	79725	RACEWAY .....	FT	V
20	28	XDFZZ		SCB681056-1	80063	END FITTING, BLA .....	EA	4
20	29	XDFZZ		SCC427888-2	800631	END FITTING, ENT.....	EA	1
20	30	PAFZZ	5975-00-152-1075	141	59730	LOCKNUT, ELECTRICAL .....	EA	32
20	31	PAFZZ	5975-00-577-8518	1942	59730	CHASE NIPPLE, CONDU.....	EA	28
20	32	XDFZZ		SCB28440	80063	CONNECTOP, END R .....	EA	4
20	33	XDIFF		SCD427762	80063	SHELTER, MODIFIE .....	EA	1
20	34	PAFZZ	5320-00-005-1051	1601-0619	19738	RIVET, BLIND .....	EA	150
20	35	XDFZZ		SC8B279484	80063	ELBOW, FLAT.....	EA	2
20	36	XDFZZ		SCB539467	800581	CRADLE .....	EA	4
20	37	PAOZZ	5305-00984-6192	MS35206-244	969061	SCREW, MACHINE .....	EA	4
20	38	XDFZZ		427857	80063	RACEWAY .....	EA	1

**SECTION II TM 11-5805-358-24P**

(1) ILLUSTRATION		(2)	(3)	(4)	(5)	(6)	(7)	(8)
(a) FIG NO.	(b) ITEM NO.	SMR CODE	NATIONAL STOCK NUMBER	PART NUMBER	FSCM	DESCRIPTION  USABLE ON CODE	U/M	QTY INC IN UNIT
20	39	XDFZZ		SCB539440	80063	CLIP, STARTER.....	EA	4
20	40	PAOZZ	5305-00-889-3002	MS35206-242	96906	SCREW, MACHINE.....	EA	4
20	41	XDFZZ		SCC539587-2	80063	ELBOW, 90 DEG.....	EA	2
20	42	XDFZZ		3000WHITE	79725	RACEWAY .....	FT	V
20	43	XDFZZ		SCC427863	80063	COUPLING.....	EA	2
20	44	XDFZZ		2100WHITE	79725	RACEWAY .....	FT	V
20	45	XDFZZ		SCB539511-1	80063	END FITTING, ENT.....	EA	5
20	46	XDFZZ		SCB427843	80063	TEE.....	EA	1
20	47	XDFZZ		SCC539583-2	80063	COUPLING, COVER.....	EA	3
20	48	PAFZZ	5975-00-702-2147	1222	59730	BUSHING, ELECTRICAL.....	EA	4
20	49	XDFZZ		WWN351-1/2X318	81348	NIPPLE.....	EA	2
20	50	XDFZZ		SCC539575-2	80063	COUPLING, COVER .....	EA	4
20	51	XDFZZ		SCB427948-1	80063	ELBOW, FLAT .....	EA	1
20	52	PAOZZ	5310-00-877-5797	MS20365-1032A	96906	NUT, SELF-LOCKING. HE.....	EA	8
20	53	PAOZZ	5310-00-809-8546	MS27183-8	96906	WASHER, FLAT .....	EA	8
20	54	XDFZZ		SCC427901GP2	80063	PLATE ASSY .....	EA	1
20	55	XDOZZ		SCC427912	80063	RACEWAY .....	EA	1
20	56	XDFZZ		SCC427911	80063	RACEWAY.....	EA	1
20	57	PAFZZ	9390-00-171-5092	X650	70485	NONMETALLIC CHANNEL.....	FT	V
20	58	XDFZZ		SCC427946	80063	RACEWAY ASSY.....	EA	1
20	59	PAFZZ	5975-00-71-8031	143	59730	LOCKNUT ELECTRICAL.....	EA	3
20	60	PAFZZ	5975-00-8341528	1944	59730	CHASE NIPPLE, CONOUI.....	EA	3
20	61	XDFZZ		SCC427886	80063	CONNECTOR, OFFSE.....	EA	2
20	62	XDFZZ		SCC427949-1	80063	RACEWAY ASSY.....	EA	1
20	63	XDOFF		SCD539884TYPE1	80063	ADAPTER, INSTL A.....	EA	1
20	64	PAFZZ	5975-00-035-6524	2101	19725	COUPLING. PLUGHOLD, O .....	EA	1
20	65	XDFZZ		SCC427949-2	80063	RACEWAY ASS .....	EA	1
20	66	XDFZZ		SCC427930	80063	RACEWAY ASSY .....	EA	1
20	67	XDFZZ		SCB427824	80063	WALL PLATE ASSY .....	EA	2
20	68	PAOZZ	5305-00-225-9081	MS90725-36	96906	SCREW, CAP, HEXAGON H.....	EA	2
20	69	PAOZZ	5310-00-407-9566	MS35330-45	96906	WASHER, LOCK .....	EA	2
20	70	PAOZZ	5310-00-081-4219	MS27183-12	96906	WASHER, FLAT .....	EA	2
20	71	XDFZZ		1223	59730	BUSHING, ELECTRICAL.....	EA	2
20	72	XDFZZ		WW13/4X1	81348	NIPPLE.....	EA	1
20	73	XDFFF		SCD427937	80063	FILTER BOX ASSY.....	EA	1
20	74	PAOZZ	5310-00-088-1251	MS51922-1	96906	NUT, SELF-LOCKING, HE.....	EA	4
20	75	PAOZZ	5310-00-809-4058	MS27183-10	96906	WASHER, FLAT .....	EA	4
20	76	PAOZZ	5305-00-990-1347	MS35190-292	96906	SCREW, MACHINE .....	EA	4
20	77	XDFZZ		SCD427781	80063	PLATE ASSY, PAR.....	EA	1
20	78	XDFZZ		SCC539569-2	80063	CONNECTOR&COVER .....	EA	1



**SECTION II TM 11-5805-358-24P**

(1) ILLUSTRATION		(2)	(3)	(4)	(5)	(6)	(7)	(8)
(a) FIG NO.	(b) ITEM NO.	SMR CODE	NATIONAL STOCK NUMBER	PART NUMBER	FSCM	DESCRIPTION  <i>USABLE ON CODE</i>	U/M	QTY INC IN UNIT
20	79	PAOZZ	5305-00-958-5254	MS35190-307	96906	SCREW, MACHINE.....	EA	4
20	80	XDFZZ		SCC427853	80063	RACEWAY .....	EA	1
20	81	XDFZZ		SCC427856	80063	RACEWAY .....	EA	1
20	82	XDFZZ		SCC427953	80063	PLATE ASSY .....	EA	1
20	83	XDFZZ		SCC421858	80063	RACEWAY .....	EA	1
20	84	XDFZZ		SCC421910	80063	RACEWAY .....	EA	1
20	85	XDFZZ		SCC4279010P1	80063	PLATE ASS .....	EA	1
20	86	XDFZZ		SCC0539884TYPE2	80063	ADAPTER, AIR CON.....	EA	1

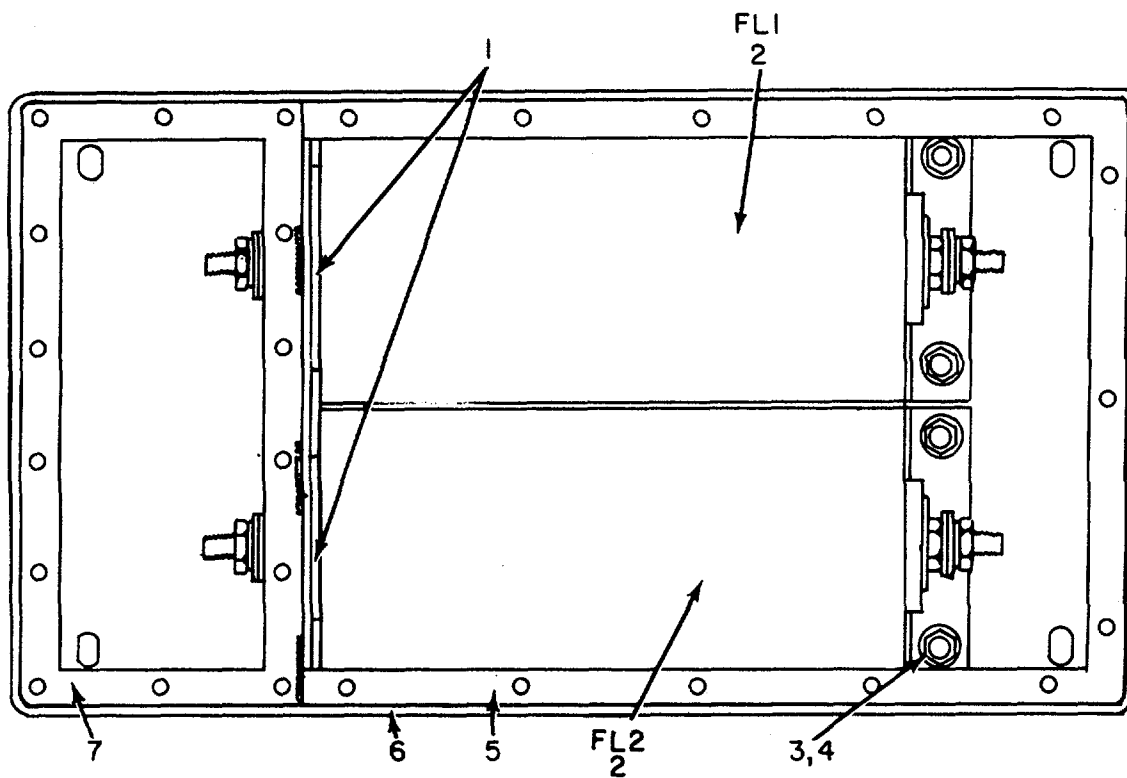

Figure 21. Utilities Installation, Raceway, Filter Box Assembly.

**SECTION II TM 11-5805-358-24P**

(1) ILLUSTRATION		(2)	(3)	(4)	(5)	(6)	(7)	(8)
(a) FIG NO.	(b) ITEM NO.	SMR CODE	NATIONAL STOCK NUMBER	PART NUMBER	FSCM	DESCRIPTION  <i>USABLE ON CODE</i>	U/M	QTY INC IN UNIT
21	1	XDFZZ		GS153A	12881	GASKET, RFI .....	EA	2
21	2	PAFZZ	5915-00-909-7762	SP289	81831	FILTER.....	EA	2
21	3	PAOZZ	5310-00-088-1251	MS51922-1	96906	NUT, SELF-LOCKING, HE.....	EA	4
21	4	PAOZZ	5310-00-809-4058	MS27183-10	96906	WASHER, FLAT .....	EA	4
21	5	XDFZZ		SCD427937-1	80063	GASKET .....	FT	V
21	6	XDFZZ		SCD427814	80063	BOX WLD ASSY .....	EA	1
21	7	XDFZZ		SCC427849	80063	GASKET, RFI. ....	EA	1

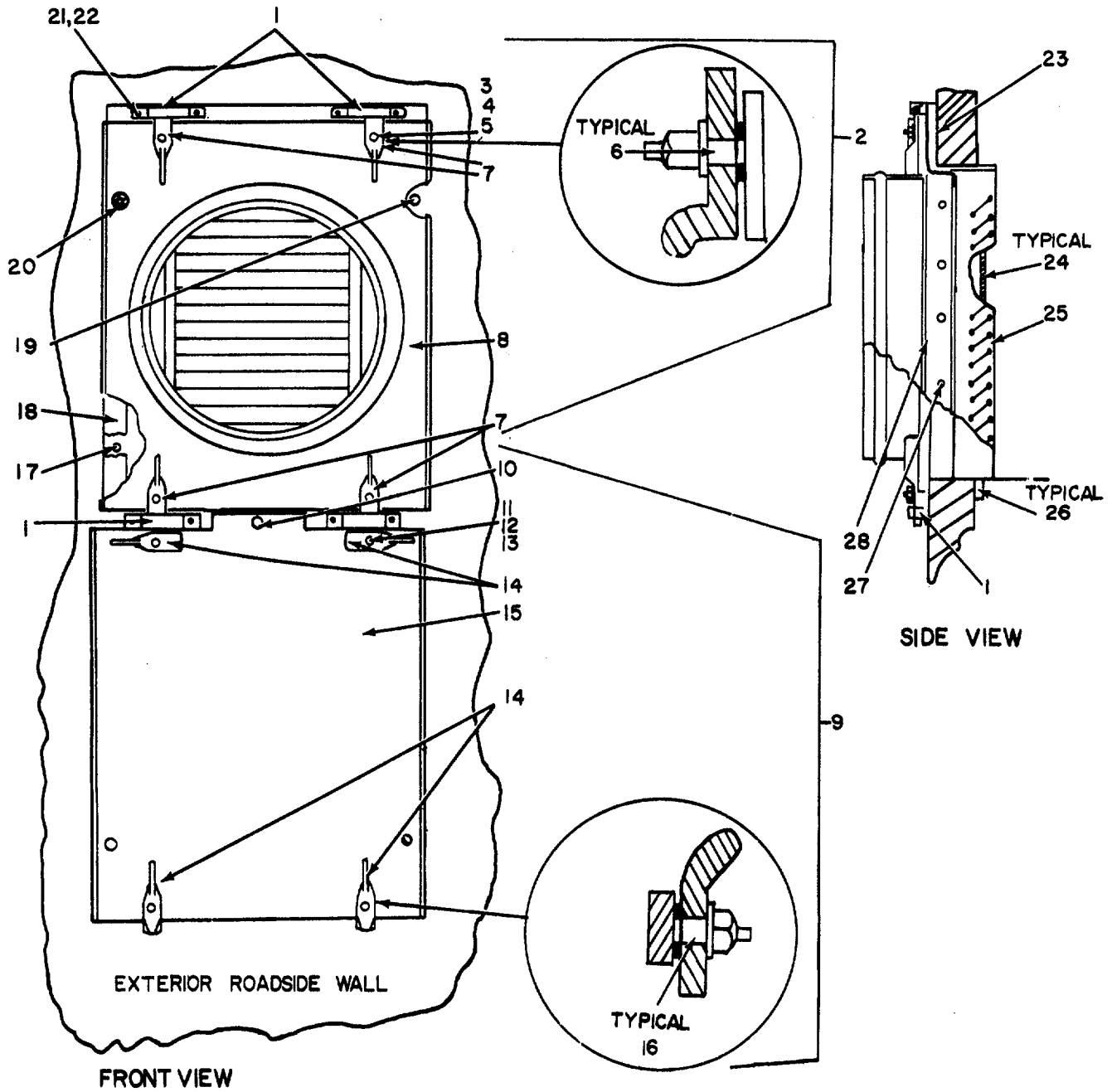

Figure 22. Utilities Installation, Raceway, External Air Conditioner Outlet Installation.

**SECTION II TM 11-5805-358-24P**

(1) ILLUSTRATION		(2)	(3)	(4)	(5)	(6)	(7)	(8)
(a) FIG NO.	(b) ITEM NO.	SMR CODE	NATIONAL STOCK NUMBER	PART NUMBER	FSCM	DESCRIPTION  USABLE ON CODE	U/M	QTY INC IN UNIT
22	1	PAFZZ	5340-00-134-3482	SCB539597	80063	STRIKE, CATCH .....	EA	4
22	2	XDOFF		SCD539885	80063	ADAPTER ASSY .....	EA	1
22	3	PAOZZ	5310-00-926-1835	79NTM02	72962	NUT, SELF-LOCKING, HE .....	EA	4
22	4	XDOZZ		AN960E01L	88044	WASHER, PLAIN .....	EA	8
22	5	PAOZZ	5310-00-202-0331	SCB539596	50063	WASHER, SPRING TENS I .....	EA	4
22	6	PAFZZ	3120-00-177-3935	SCB539595	80063	BUSHING, SLEEVE .....	EA	4
22	7	XDFZZ	5340-00-13e43470	SCC539594	80063	FASTENER, CASEMENT .....	EA	4
22	8	XDFZZ		SCD539886	80063	ADAPTER WLD ASS .....	EA	1
22	9	XDOFF		SCD539847	80063	COVER, ASSY .....	EA	1
22	10	XDOZZ		SCB539882	80063	SCREW, CAPTIVE .....	EA	1
22	11	PAOZZ	5310-00-926-1835	79NTM02	72962	NUT, SELF-LOCKING, HE .....	EA	4
22	12	PAOZZ	5310-00-167-0812	AN960C10L	88044	WASHER, FLAT .....	EA	8
22	13	PAOZZ	5310-00-202-0331	SC8530596	80063	WASHER, SPRING TENS I .....	EA	4
22	14	PAFZZ	5340-00-134-3470	SCC539594	80063	FASTENER, CASEMENT .....	EA	4
22	15	XDFZZ		SCD539888	80063	COVER .....	EA	1
22	16	PAFZZ	3120-00-177-3935	SC8539595	80063	BUSHING, SLEEVE .....	EA	4
22	17	XDFZZ		16040621	19738	RIVET, BLIND .....	EA	20
22	18	XDFZZ		SCC539904	80063	GASKET .....	EA	1
22	19	XAFZZ		MS258331	31954	RIVNUT .....	EA	3
22	20	PAOZZ	5305-00-207-4017	MS24674-24	96906	SCREW, CAP, SOCKET HE .....	EA	2
22	21	PAOZZ	5310-00-926-1835	79NTN02	72962	NUT, SELF-LOCKING, HE .....	EA	8
22	22	PAOZZ	5310-00-167-0812	AN960C10L	88044	WASHER, FLAT .....	EA	8
22	23	XDFZZ		MSC0539889	80063	GASKET, RFI .....	EA	1
22	24	XDFZZ		SC539884-3	80063	SPACER, THERMAL .....	EA	2
22	23	XDFZZ		SCO539890TYPE1	80063	FRAME WLD ASSY .....	EA	1
22	26	XDFZZ		SCD53988-B2	80063	SPACER, THERMAL .....	EA	2
22	27	PAFZZ	5320-00-005-1051	1601-0619	19738	RIVET, BLIND .....	EA	3
22	28	XDFZZ		SCD539891	80063	FRAME WLD ASSY .....	EA	1

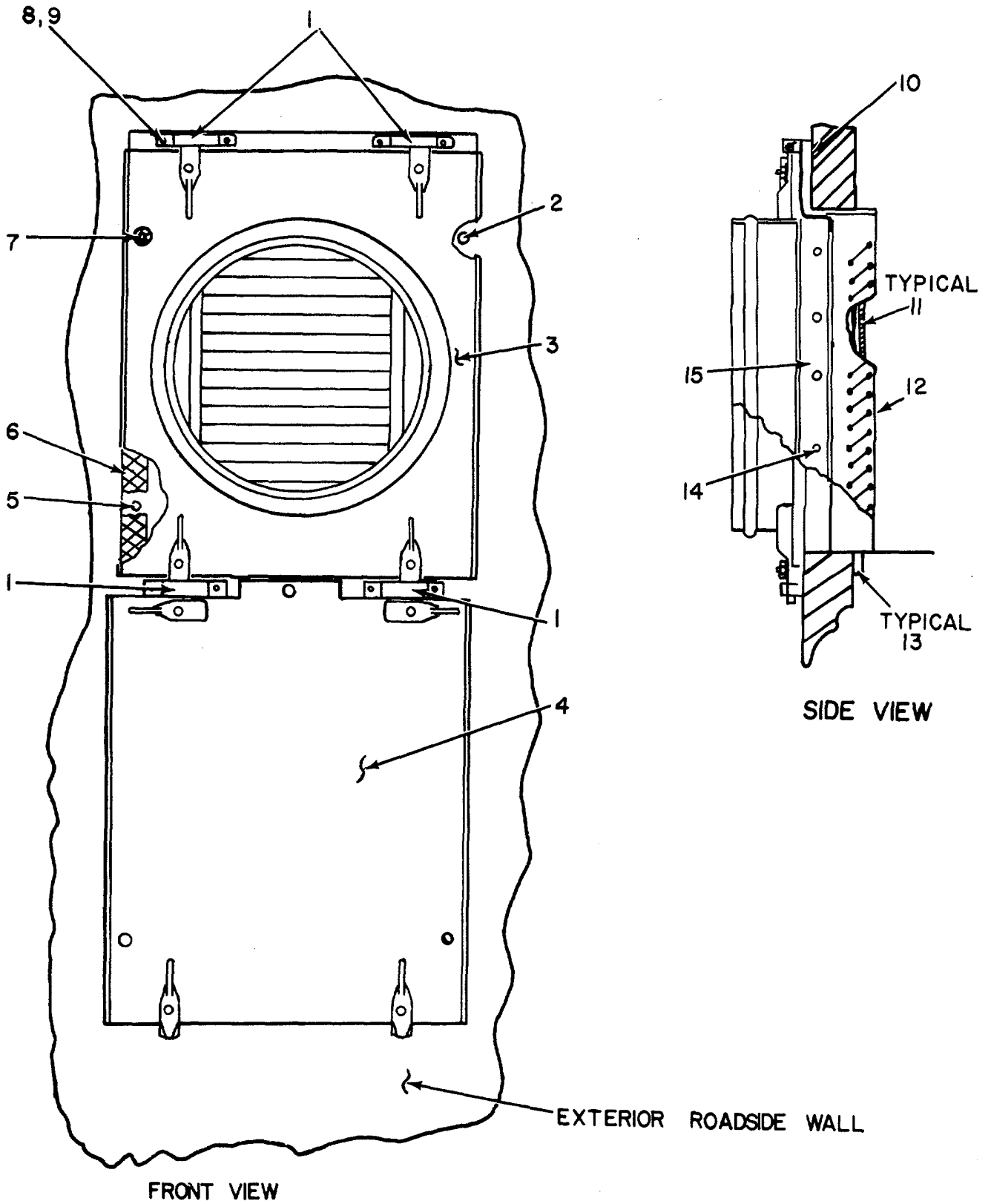

Figure 23. Utilities Installation, Raceway, External Air Conditioner Inlet Installation.

**SECTION II TM 11-5805-358-24P**

(1) ILLUSTRATION		(2)	(3)	(4)	(5)	(6)	(7)	(8)
(a) FIG NO.	(b) ITEM NO.	SMR CODE	NATIONAL STOCK NUMBER	PART NUMBER	FSCM	DESCRIPTION  <i>USABLE ON CODE</i>	U/M	QTY INC IN UNIT
23	1	PAFZZ	534-00-134-3482	SCB539597	80063	STRIKE, CATCH .....	EA	4
23	2	XDFZZ			31954	RIVNUT .....	EA	13
23	3	XDOFF		SCD39885as	80063	ADAPTER, ASSY .....	EA	1
23	4	XDOFF		SCD539887	80063	COVER ASSY.....	EA	1
23	5	XDFZZ		1604-0621	19738	RIVET, BLIND .....	EA	20
23	6	XDFZZ		SCC539904	80063	GASKET .....	EA	1
23	7	PAOZZ	5305-00-207-4017	MS24674-24	96906	SCREW, CAP, SOCKET HE.....	EA	2
23	8	PAOZZ	5310-00-926-1835	79NTM02	72962	NUT, SELF-LOCKING, HE.....	EA	8
23	9	PAOZZ	5310-00-167-0812	AN960C10L	88044	WASHER, FLAT .....	EA	8
23	10	XDFZZ		SCD39889	80063	GASKET, RFI .....	EA	1
23	11	XDFZZ		SCD539884-3	80063	SPACER, THERMAL.....	EA	2
23	12	XDFZZ		SCDS39890TYPE2	80063	FRAME WLD ASSY .....	EA	1
23	13	XDFZZ		SCD539884-2	80063	SPACER, THERMAL.....	EA	2
23	14	PAFZZ	5320-00-005-1051	1601-0619	19738	RIVET, BLIND.....	EA	38
23	15	XDFZZ		SCD539891	80063	FRAME WLD ASSY .....	EA	1

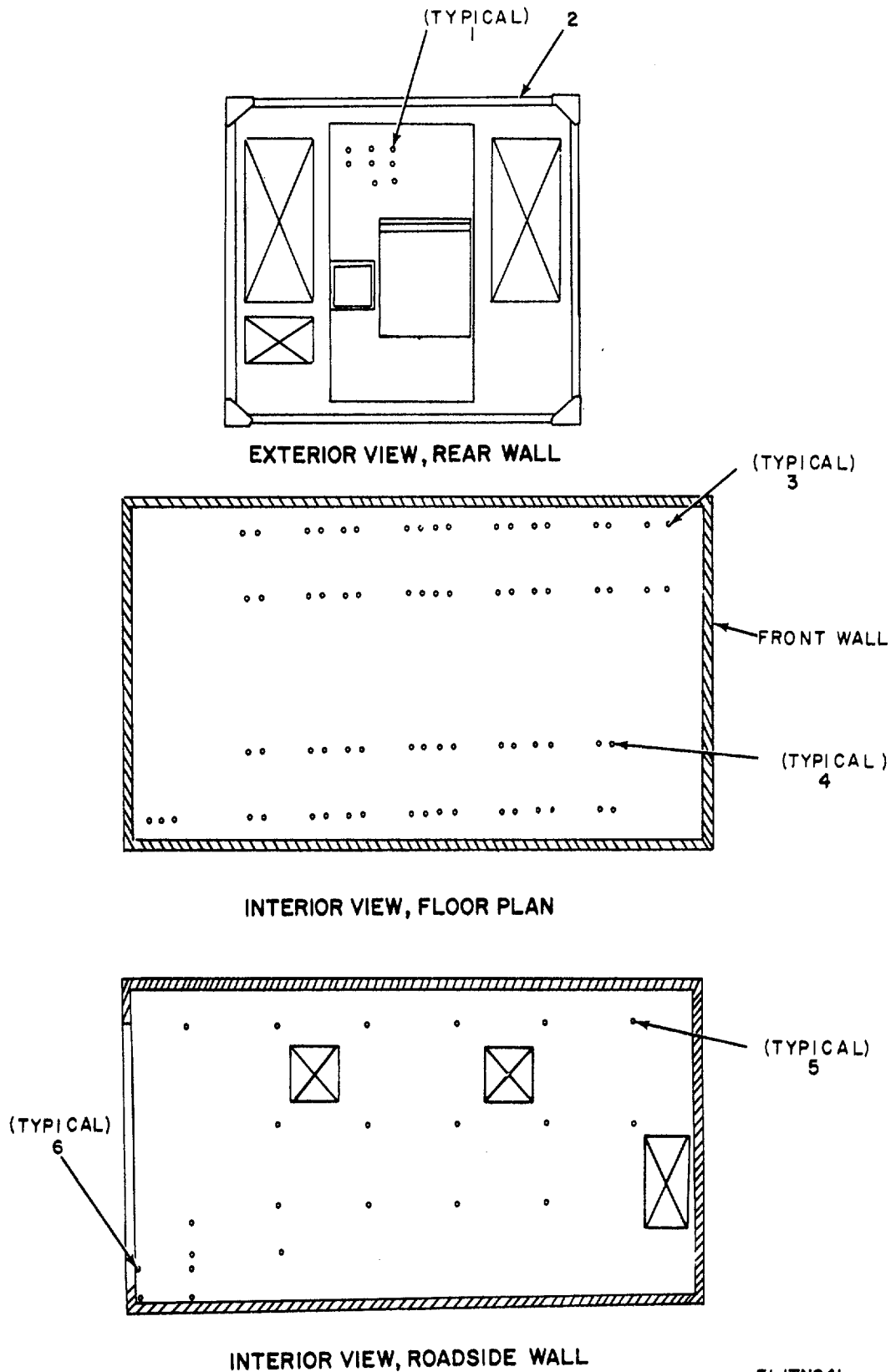

Figure 24. Shelter, Modified S-301/TCC-61.

ELITNO41



**SECTION II TM 11-5805-358-24P**

(1) ILLUSTRATION		(2)	(3)	(4)	(5)	(6)	(7)	(8)
(a) FIG NO.	(b) ITEM NO.	SMR CODE	NATIONAL STOCK NUMBER	PART NUMBER	FSCM	DESCRIPTION  <i>USABLE ON CODE</i>	U/M	QTY INC IN UNIT
						GROUP 0101010101 SHELTER, MODIFIED S-301/TCC-61		
24	1	XDFZZ		A8KB75	31954	RIVNUT, FH CLOSE .....	EA	12
24	2	XDFFF		5280G	80058	SHELTER .....	EA	1
24	3	XDFZZ		S25380	31954	RIVNUT, FH CLOSE .....	EA	4
24	4	XDOFF		5318425	31954	RIVNUT, FH CLOSE .....	EA	67
24	5	XDFZZ		S31-425	31954	RIVNUT, FH OPEN .....	EA	46
24	6	XDFZZ		52380	31954	RIVNUT, FH OPEN .....	EA	39

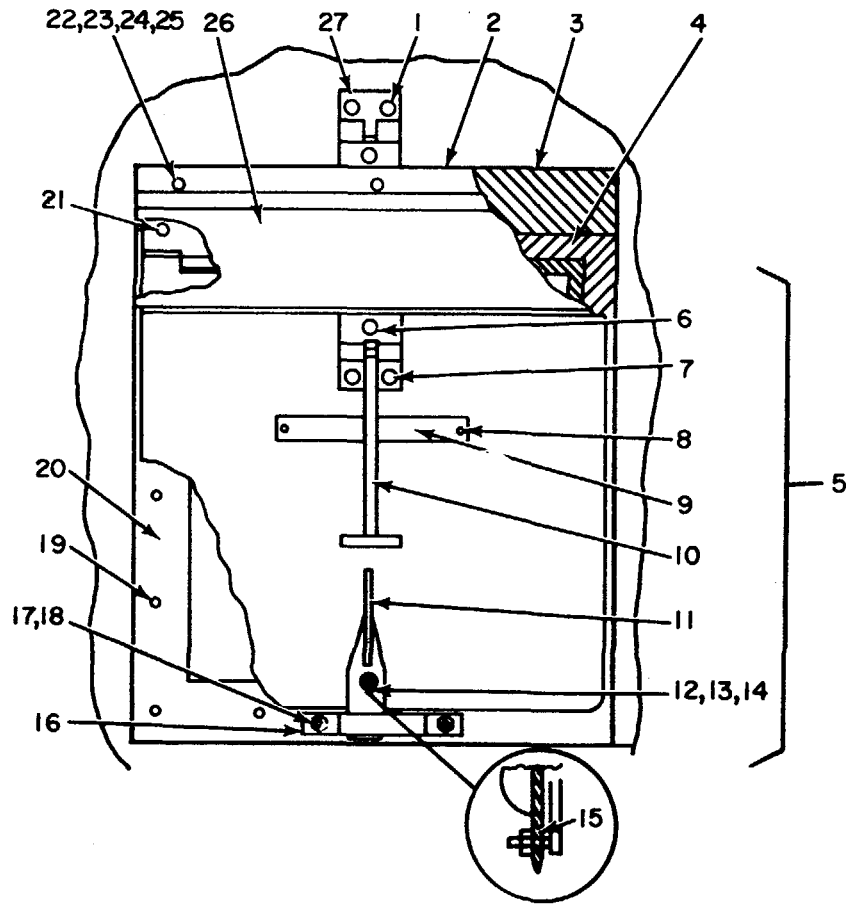

**EXTERIOR PARTIAL  
FRONT WALL VIEW**

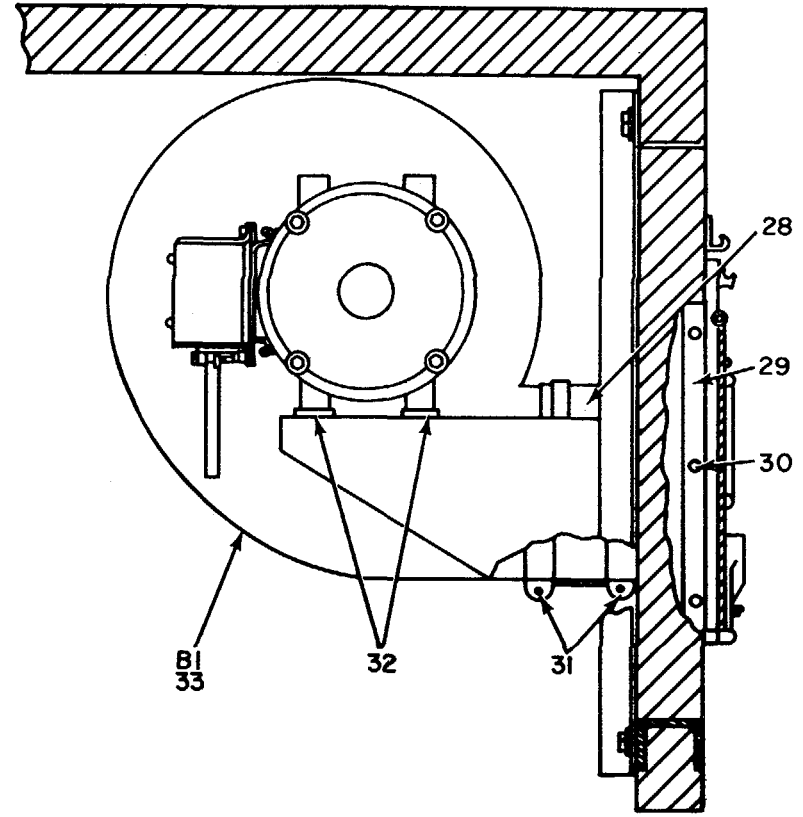

**INTERIOR LEFT SIDE VIEW**

Figure 25. Exhaust Blower Installation, Roadside Wall (sheet 1 of 2).

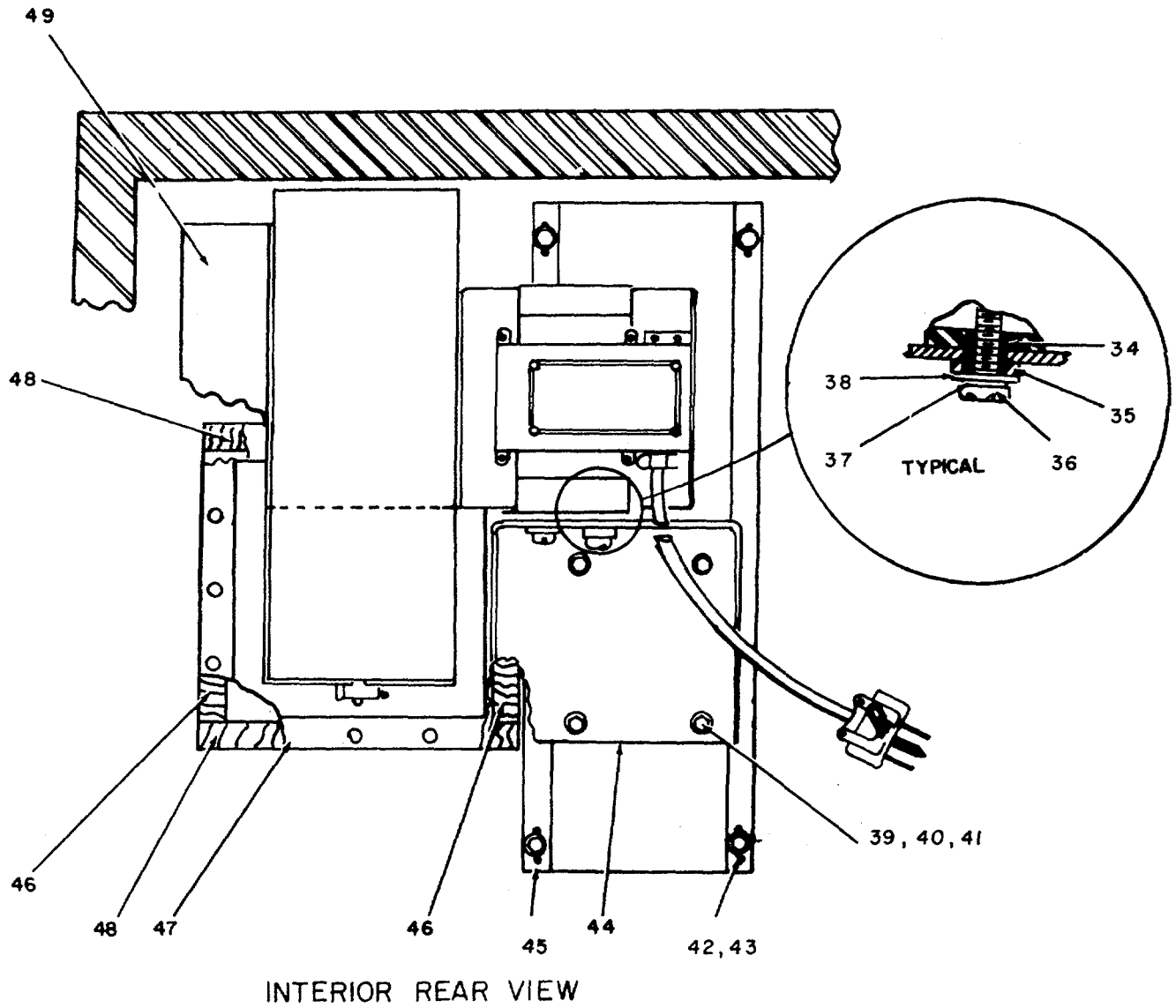

Figure 25. Exhaust Blower Installation, Roadside Wall (sheet 2 of 2).

**SECTION II TM 11-5805-358-24P**

(1) ILLUSTRATION		(2)	(3)	(4)	(5)	(6)	(7)	(8)
(a) FIG NO.	(b) ITEM NO.	SMR CODE	NATIONAL STOCK NUMBER	PART NUMBER	FSCM	DESCRIPTION  USABLE ON CODE	U/M	QTY INC IN UNIT
						GROUP 0102 EXHAUST SLOWER INSTALLATION		
25	1	PAOZZ	5320-00-0051-051	1601-0619	19738	RIVET, BLIND.....	EA	19
25	2	XDOZZ		SCB539867	80063	RAIN CAP.....	EA	1
25	3	XDOZZ		SCD539736-4	80063	GASKET USED WITH SECURE INSTALLATION ONLY.	EA	1
25	4	XDOZZ		SCC681253	80063	GASKET, RFI USED WITH SECURE INSTALLATION ONLY.	EA	1
25	5	XDOOO		SCD539864	80063	COVER ASSY, BLOW.....	EA	1
25	6	PAOZZ	5320-00-117-6853	MS20470A06-8	96906	RIVET, SOLID.....	EA	1
25	7	PAOZZ	5320-00-7150992	MS20470AD6-7	96906	RIVET, SOLID.....	EA	2
25	8	XDOZZ		160-0410	19378	RIVET, DONE HEAD.....	EA	2
25	9	XDOZZ		SCB39847	80063	PLATE, IDENT.....	EA	1
25	10	XDOZZ		SCC539845	80063	HOLDER ASSY.....	EA	1
25	11	PAOZZ	5340-00-1343470	SCC539594	80063	FASTENER, CASEMENT.....	EA	1
25	12	PAOZZ	531-00-926-1835	79NTN02	72962	NUT, SELF-LOCKING, HE.....	EA	1
2Z	1	PAOZZ	5310-00-167-0812	AN960C10L	88044	WASHER, FLAT.....	EA	2
25	14	PAOZZ	5310-00-202-0331	SCB539596	80063	WASHER, SPRING TENS.....	EA	1
25	15	PAOZZ	3120-00-177-3935	SC8539595	80063	BUSHING, SLEEVE.....	EA	1
25	16	PAOZZ	5340-00-134-3482	SC8539591	80063	STRIKE, CATC.....	EA	1
25	17	PAOZZ	5310-00-926-1835	79NTN02	72962	NUT, SELF-LOCKING, HE.....	EA	2
25	18	PAOZZ	5310-00-167-0812	AN96OCL0L	88044	WASHER, FLAT.....	EA	2
25	19	XOOZZ		1605-0621	19738	RIVET.....	EA	23
25	20	XDOZZ		SCD539877	80063	FRAME WLD ASSY.....	EA	1
25	21	PAOZZ	5305-00-984-6193	MS35206-245	96906	SCREW, MACHINE.....	EA	3
25	22	PAOZZ	5305-00-984-6195	MS35206-247	96906	SCREW, MACHINE.....	EA	3
25	23	PAOZZ	5310-00-045-3299	MS35338-42	96906	WASHER, LOCK.....	EA	6
25	24	PAOZZ	5310-00-880-5978	MS15795-807	96906	WASHER, FLAT.....	EA	6
25	25	XDOZZ		SCBB161	19738	RIVNUT.....	EA	6
25	26	XDOZZ		SCB539868	80063	RAIN SHIELD.....	EA	1
25	27	XDOZZ		SCC539849	80063	CATCH WLD ASS.....	EA	1
25	28	XDOZZ		SCD539736-10	80063	FLEXIBLE JOINT.....	EA	1
25	29	XDOZZ		SCD539871	80063	DOOR FRAME ASSY.....	EA	11
25	30	PAOZZ	5305-00-053-1118	MS24621-17	96906	SCREW, TAPPING, THREA.....	EA	12
25	31	XDOZZ		1204	66295	CLAMP.....	EA	2
25	32	XDOZZ		SCB539866	80063	CUSHION, BLO.....	EA	2
25	33	XDOOO		SCD539899GP2	80063	BLOWER ASSY.....	EA	1
25	34	XDOZZ		SCB681108	80063	SPACER.....	EA	4
25	35	XDOZZ		SCB539892	80063	BUSHING, BLO, MTG.....	EA	4
25	36	PAOZZ	5305-00-958-0590	MS35207-312	96906	SCREW, MACHINE.....	EA	4
25	37	PAOZZ	5310-00-209-0790	MS35335-63	96906	WASHER, LOCK.....	EA	4
25	38	PAOZZ	5310-00-809-4061	MS27183-i5	96906	WASHER, FLAT.....	EA	4
25	39	PAOZZ	5306-00-225-8498	MS90725-33	96906	BOLT, MACHINE.....	EA	4

**SECTION II TM 11-5805-358-24P**

(1) ILLUSTRATION		(2)	(3)	(4)	(5)	(6)	(7)	(8)
(a) FIG NO.	(b) ITEM NO.	SMR CODE	NATIONAL STOCK NUMBER	PART NUMBER	FSCM	DESCRIPTION  <i>USABLE ON CODE</i>	U/M	QTY INC IN UNIT
25	40	PAOZZ	5310-00-407-9566	MS35338-45	96906	WASHER, LOCK .....	EA	8
25	41	XDOZZ		MS97183-12	96906	WASHER, FLAT .....	EA	8
25	42	PAOZZ	5305-00-225-9081	MS90725-36	96906	SCREW, CAP, HEXAGON H.....	EA	4
25	43	XDOZZ		A3L-425	31954	RIVNUT .....	EA	8
25	44	XDOZZ		SCD539875	80063	BRACKET.....	EA	1
25	45	XDOZZ		SCC539874	80063	BRACKET ASSY .....	EA	1
25	46	XDOZZ		SCD539736-12	80063	SPACER, THERMAL .....	EA	2
25	47	XDOZZ		SCC539878	80063	FLANGE, WLD ASSY .....	EA	1
25	48	XDOZZ		SCD539736-11	80063	SPACER, THERMAL.....	EA	2
25	49	XDOZZ		SCD539616	80063	SHADE ASSY .....	EA	2

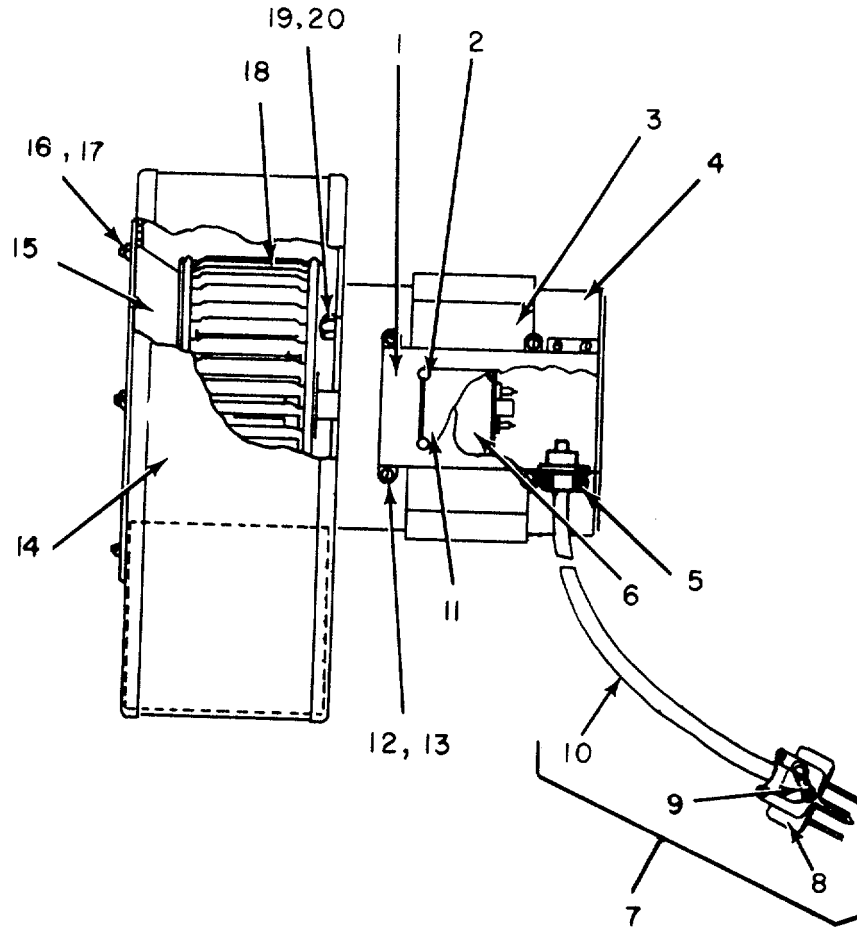
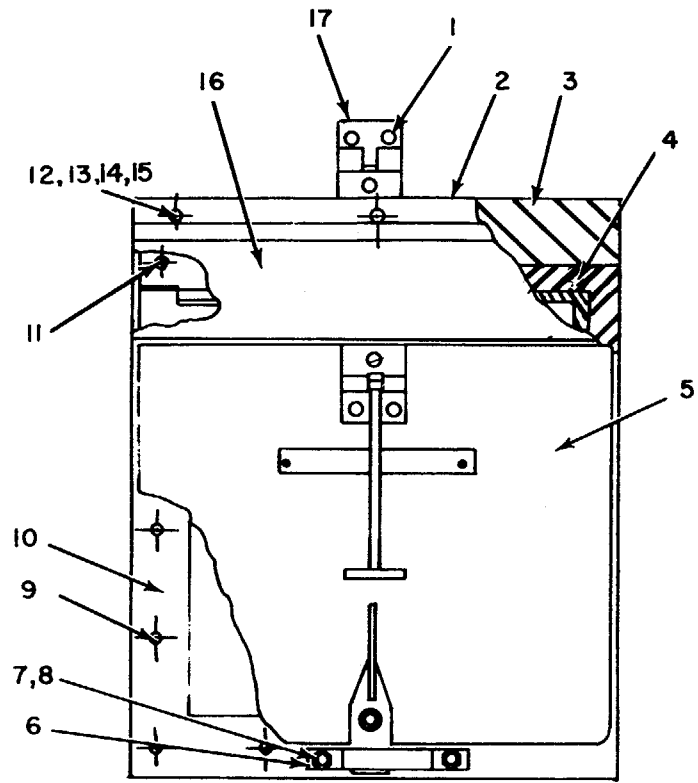

Figure 26. Exhaust Blower Installation, Blower Assembly (CCW), Roadside.

SECTION II

TM 11-5805-357-24P

(1) ILLUSTRATION		(2)	(3)	(4)	(5)	(6)	(7)	(8)
(a) FIG NO.	(b) ITEM NO.	SMR CODE	NATIONAL STOCK NUMBER	PART NUMBER	FSCM	DESCRIPTION  <i>USABLE ON CODE</i>	U/M	QTY INC IN UNIT
26	1	XDOZZ	5320-00-637-5422	SCC539617	800631	COVER, CAPACCITOR.....	EA	1
26	2	PAOZZ		MS20470A3-4-4	1969061	RIVET, SOLID .....	EA	4
26	3	XDOZZ	5320-00-637-5422	SCD539618	80063	BASE CAP BOX AS .....	EA	1
26	4	XDOZZ		SCD539615	1800631	MOTOR, BLOWER .....	EA	1
26	5	XDOZZ	5320-00-637-5422	SCC681333	800631	CONNECTOR, CONDU.....	EA	1
26	6	XDOZZ		SCB539881	80063	CAPACITOR.....	EA	1
26	7	XDOOO	5320-00-637-5422	SCC539839GP2	80063	CABLE ASSY, BLOW .....	EA	1
26	8	PAOZZ		5935-00-931-7490	UP221M	813491	CONNECTOR, PLUG, ELEC .....	EA
26	9	XDOZZ	5935-00-931-7490	SCD681322-1	800631	TERMINAL, LUG .....	EA	1
26	10	XDOZZ		C003MGP3/160360	81349	CABLE .....	FT	V
26	11	XDOZZ	5305-00-889-3002	SCB539619	80063	PLATE, IDENT .....	EA	1
26	12	PAOZZ		MS35206-242	96906	SCREW, MACHINE.....	EA	8
26	13	PAOZZ	5310-00-045-3299	MS35337-42	96906	WASHER, LOCK.....	EA	14
26	14	XDOZZ	4940-00-491-0503	SCD539612	80063	HOUSING WLD ASS. ....	EA	1
26	15	PAOZZ		SCC539614	80063	CONE .....	EA	1
26	16	PAOZZ	5305-00-984-6192	MS35206-244	96906	SCREW, MACHINE.....	EA	6
26	17	PAOZZ	5310-00-809-8544	MS27183-7	96906	WASHER, FLAT.....	EA	6
26	18	PAOZZ	4140-00-554-3915	SCC539613-2	80063	IMPELLER, FAN, AXIAL.....	EA	1
26	19	PAOZZ	5305-00-269-3208	MS90725-57	96906	SCREW, CAP, HEXAGON H.....	EA	4
26	20	PAOZZ	5310-00-637-9541	S535338-46	96906	WASHER, LOCK.....	EA	4



EXTERIOR PARTIAL  
FRONT WALL VIEW

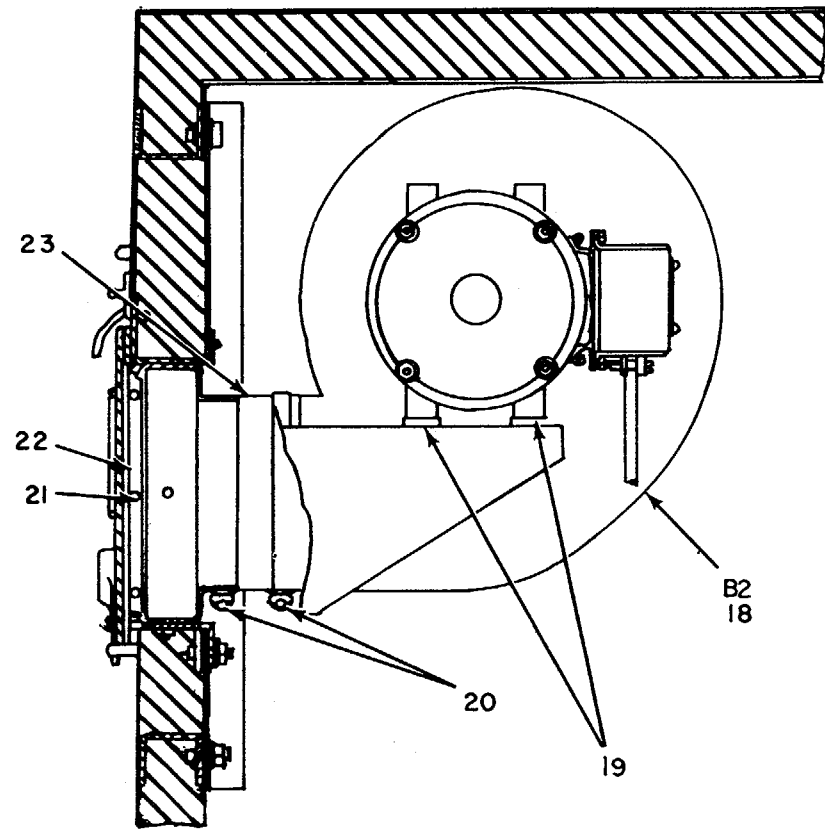

INTERIOR RIGHT SIDE VIEW

Figure 27. Exhaust Blower Installation, Curbside Wall ( Sheet 1 of 2).



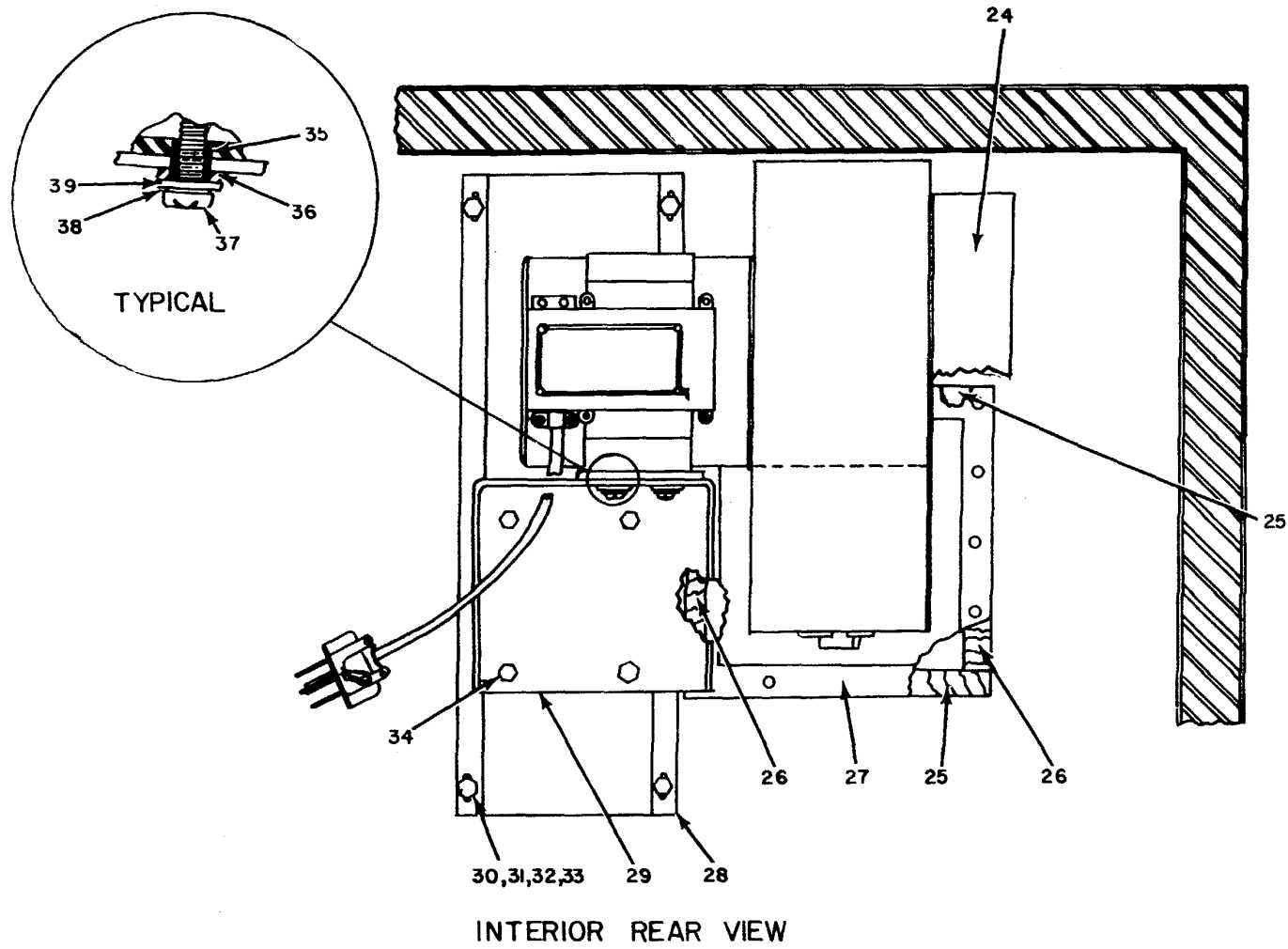

Figure 27. Exhaust Blower Installation, Curbside Wall ( Sheet 2 of 2).

## SECTION II

TM 11-5805-357-24P

(1) ILLUSTRATION		(2)	(3)	(4)	(5)	(6)	(7)	(8)
(a) FIG NO.	(b) ITEM NO.	SMR CODE	NATIONAL STOCK NUMBER	PART NUMBER	FSCM	DESCRIPTION  USABLE ON CODE	U/M	QTY INC IN UNIT
27	1	PAOZZ	53200-005-1051	16010619	19718	RIVET, BLIND .....	EA	19
27	2	XDOZZ		SCB539867	80063	RAIN CAP .....	EA	1
27	3	XDOZZ		SCD539736-4	80063	GASKET USED WITH SECURE INSTALLATION ONLY	EA	1
27	4	XDOZZ		SCC681253	80063	GASKET, RFI USED WITH SECURE INSTALLATION ONLY .....	EA	1
27	5	XDOOO		SC0539864	80063	COVER ASSY, BLOW .....	EA	1
27	6	PAOZZ	5340-00-134-3482	SC8539597	80063	STRIKE, CATCH .....	EA	1
27	7	PAOZZ	5310-00-926-1835	79NTN02	72962	NUT, SELF-LOCKING, HE .....	EA	2
27	8	PAOZZ	5310-00-167-0812	AN960C10L	88044	WASHER, FLAT .....	EA	2
27	9	XDOZZ		1605-0621	1938	RIVET .....	EA	23
27	10	XDOZZ		SC0539877	80063	FRAME WLD ASSY .....	EA	1
27	11	PAOZZ	5305-00-984-6193	MS35206-245	96906	SCREW, MACHINE .....	EA	3
27	12	XDOZZ		MS35206-47	96906	SCEW, MACHINE .....	EA	3
27	13	PAOZZ	5310-00-880-5978	MS15795-807	96906	WASHER, FLAT .....	EA	6
27	14	PAOZZ	5310-00-045-3299	MS35338-42	96906	WASHER, LOCK .....	EA	6
27	15	XDOZZ		5588161	19738	RIVNUT .....	EA	6
27	16	XDOZZ		SCB539868	80063	RAIN SHIELD .....	EA	1
27	17	XDOZZ		SCC539849	80063	CATCH WLD ASSY .....	EA	1
27	18	XDOOO		SCD539899GP1	80063	BLOWER ASSY .....	EA	1
27	19	XDOZZ		SC8539866	80063	CUSHION, BLO .....	EA	2
27	20	PAOZZ	5340-00-134-3788	120H	66295	CLAMP, LOOP .....	EA	27
27	21	PAOZZ	5305-00-053-1118	MS24621-11	96906	SCREW, TAPPING,, THREA .....	EA	12
27	22	XDOZZ		SCD539871	80063	DOOR FRAME ASSY .....	EA	1
27	23	XDOZZ		SCD539736-10	80063	FLEXIBLE JOINT .....	EA	1
27	24	XDOZZ		SCD539616	80063	SHADE ASSY .....	EA	1
27	25	XDOZZ		SCD539736-IL	80063	SPACER, THERMAL .....	EA	2
27	26	XDOZZ		SCD539736-12	80063	SPACER, THERMAL .....	EA	2
27	27	XDOZZ		SCC539878	80063	FLANGE, WLD ASSY .....	EA	1
27	28	XDOZZ		SCC539874	80063	BRACKET ASSY .....	EA	1
27	29	XDOZZ		SCB539876	80063	BR BRACKET .....	EA	1
27	30	PAOZZ	5305-00-225-9081	MS90725-36	96906	SCREW, CAP, HEXAGON H- .....	EA	4
27	31	PAOZZ	5310-00-407-9166	MS35338-45	96906	WASHER, LOCK .....	EA	8
27	32	PAOZZ	53100-0-081-4219	MS27183-12	96906	WASHER, FLAT .....	EA	8
27	33	XDOZZ		A31-425	3195	RIVNUT .....	EA	8
27	34	PAOZZ	5306-00-225-8498	M590725-33	96906	BOLT, MACHINE .....	EA	4
27	35	XDOZZ		SCB681108	80063	SPACER .....	EA	4
27	36	XDOZZ		SC8539892	80063	BUSHING, BLO MTG .....	EA	4
27	37	PAOZZ	5305-00-958-0590	MS35207-312	96906	SCREW, MACHINE .....	EA	4
27	38	PAOZZ	5310-00-184-9562	M135335-62	96906	WASHER, LOCK .....	EA	4
27	39	PAOZZ	5310-00-809-4061	MS27183-15	96906	WASHER, FLAT .....	EA	4

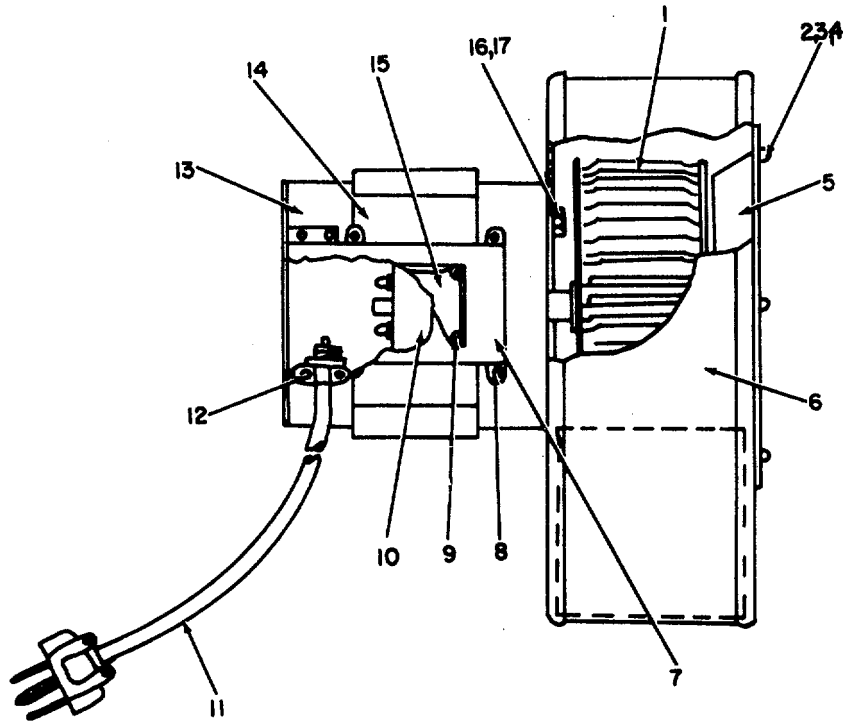

Figure 28. Exhaust Blower Installation, Blower Assembly (CW), Curbside.

SECTION II

TM 11-5805-357-24P

(1) ILLUSTRATION		(2)	(3)	(4)	(5)	(6)	(7)	(8)
(a) FIG NO.	(b) ITEM NO.	SMR CODE	NATIONAL STOCK NUMBER	PART NUMBER	FSCM	DESCRIPTION  <i>USABLE ON CODE</i>	U/M	QTY INC IN UNIT
28	1	PAOZZ	4140-00-441-9138	SCC539613-1	80063	IMPELLER, FAN, AXIAL .....	EA	1
28	2	PAOZZ	5305-00-984-6192	/S35206-244	96906	SCREW, MACHINE E .....	EA	6
28	3	PAOZZ	5310-00-045-3299	MS35337-42	96906	WASHER, LOCK.....	EA	14
28	4	XDOZZ		MS27182-7	96906	WASHER, FLAT .....	EA	6
28	5	PAOZZ	4940-00-491-0503	SCC539614	80063	CONE .....	EA	1
28	6	PAOZZ	4940-00-491-0504	SCC539617	80063	HOUSING ASSEMBLY.....	EA	1
28	7	XDOZZ		SCC539617	80063	COVER, CAPACITOR .....	EA	1
28	8	PAOZZ	5305-00-889-3002	HS35206-242	96906	SCREW, MACHINE .....	EA	8
28	9	PAOZZ	5320-00-637-5422	MS20470A3-4	96906	RIVET, SOLID .....	EA	4
28	10	XDOZZ		SCB539881	80063	CAPACITOR.....	EA	1
28	11	XDOOO		SCC539829GP2	80063	CABLE ASSY, BLO .....	EA	1
28	12	XDOZZ		SCC681333	80063	CLAMP, CONNECTOR .....	EA	1
28	13	XDOZZ		SCD539615	80063	MOTOR, BLOWER.....	EA	1
28	14	XDOZZ		SC0539618	80063	ASE CAP BOX AS.....	EA	1
28	15	XDOZZ		SCB539619	80063	PLATE, INDENT.....	EA	1
28	16	PAOZZ	5305-00-269-3208	MS590725-57	96906	SCREW, CAP, HEXAGON H .....	EA	4
28	11	PAOZZ	5310-00-637-9541	MS35338-46	96906	WASHER, LOCK.....	EA	4

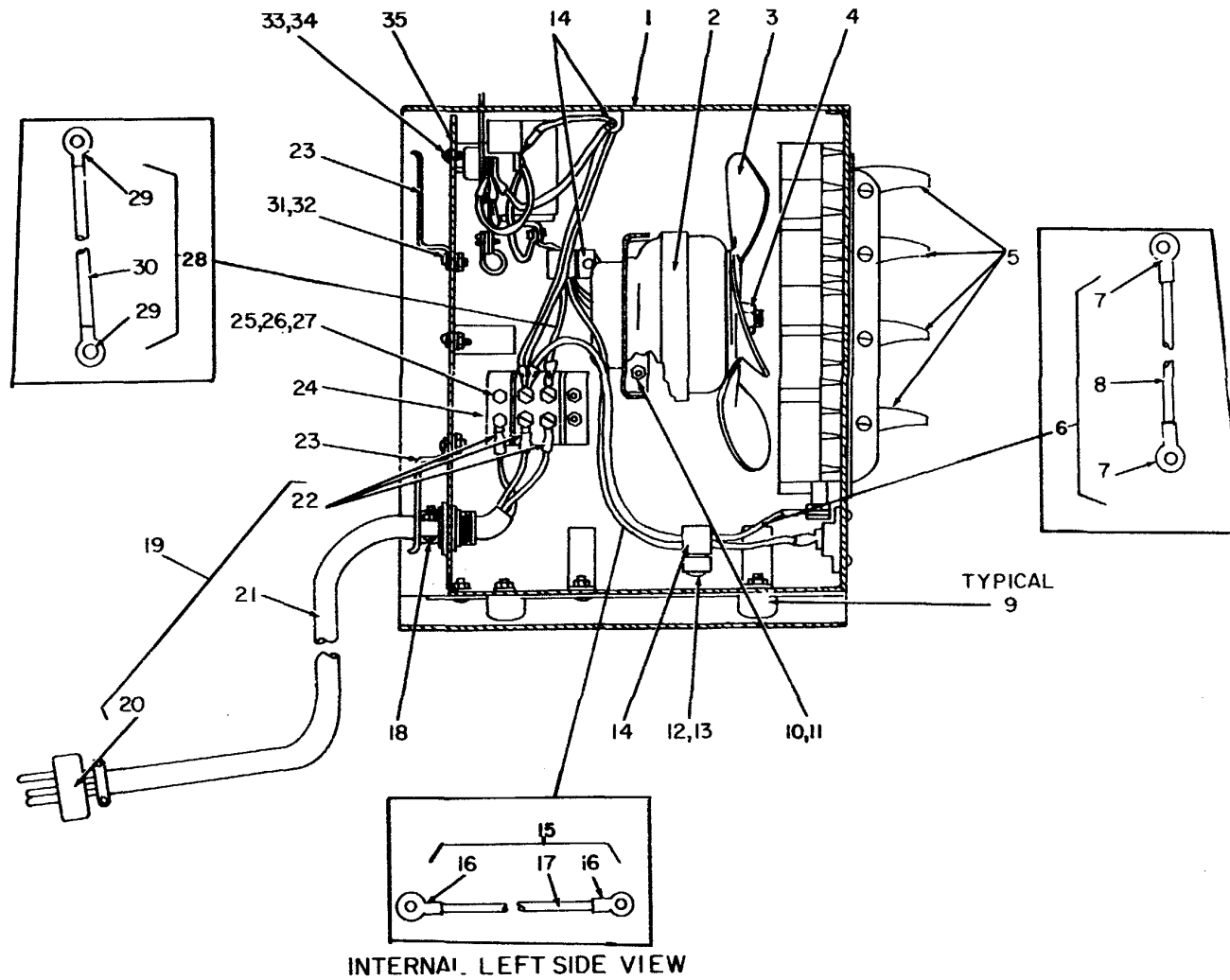

Figure 29. Heater, Space, Electrical (Sheet 1 of 3).

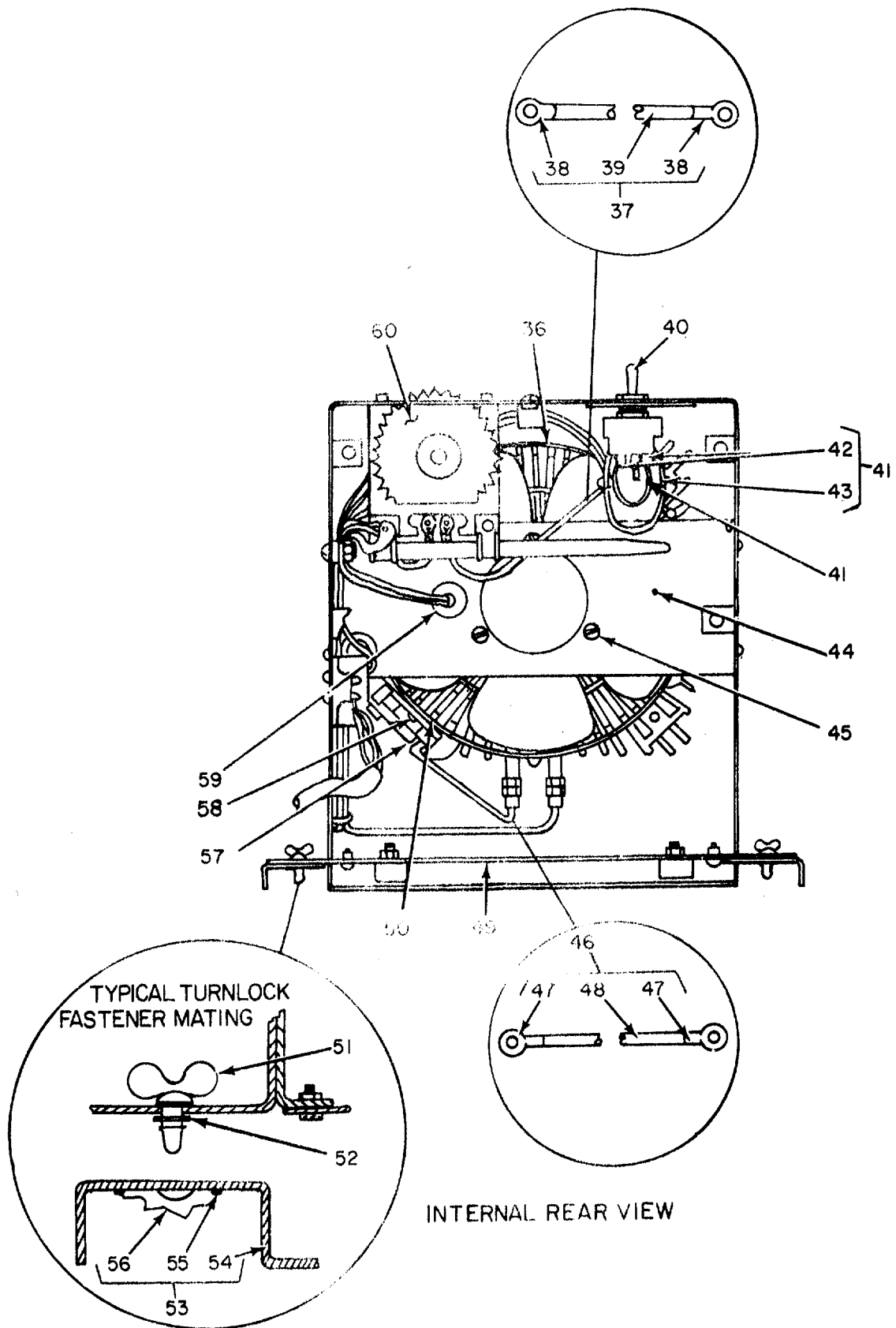

Figure 29. Heater, Space, Electrical ( Sheet 2 of 3).

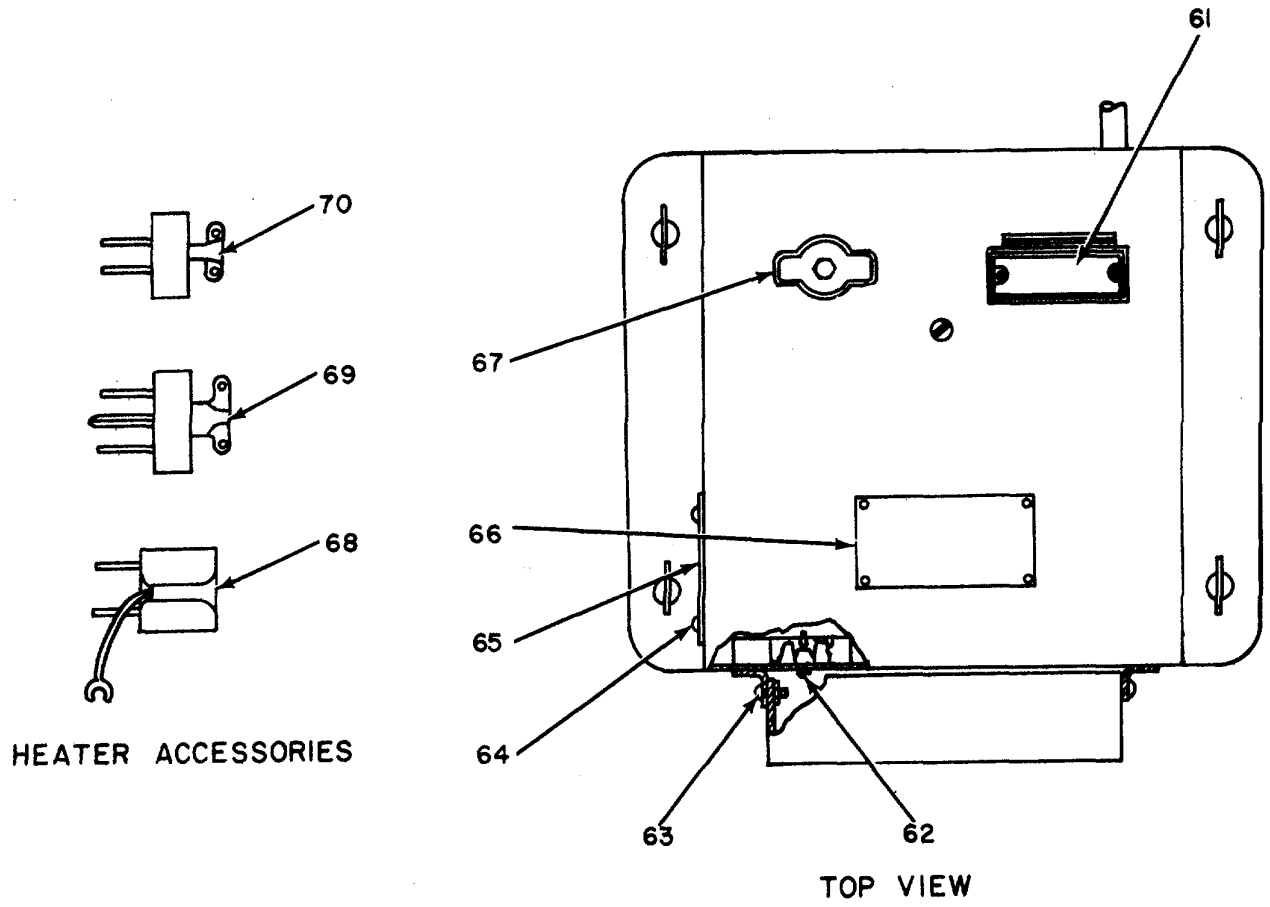

Figure 29. Heater, Space, Electrical ( Sheet 3 of 3).

SECTION II

TM 11-5805-357-24P

(1) ILLUSTRATION		(2)	(3)	(4)	(5)	(6)	(7)	(8)
(a) FIG NO.	(b) ITEM NO.	SMR CODE	NATIONAL STOCK NUMBER	PART NUMBER	FSCM	DESCRIPTION  USABLE ON CODE	U/M	QTY INC IN UNIT
						GROUP 0103 HEATER, SPACE, ELECTRICAL		
29	1	XDOZZ		SCD539660	80063	CASE WLD ASSY .....	EA	1
29	2	XDOZZ		SCC539650	80063	MOTOR .....	EA	1
29	3	XDOZZ		SCC539651	80063	FAN .....	EA	1
29	4	PAOZZ	5310-00-727-5223	H516228-1	96906	NUT, SELF-LOCKING, HE.....	EA	1
29	5	XDOZZ		SCB539645	80063	LOUVER.....	EA	4
29	6	XDOOO		SCB539657GP6	80063	WIRE ASS.....	EA	1
29	7	PAOZZ	59400-557-1627	MS25036-53	96906	TERMINAL, LUG .....	EA	2
29	8	XDOZZ		SC8539657-1	80063	WIRE .....	FT	V
29	9	XDOZZ		18	72485	BUMPER, RECESS.....	EA	4
29	10	PAOZZ	5305-00-984-6191	HS35206-243	96906	SCREW, MACHINE .....	EA	12
29	11	PAOZZ	5310-00-266-4461	MS20365-832	96906	NUT, SELF-LOCKING, HE .....	EA	8
29	12	PAOZZ	5305-00-984-6208	HS35206-261	96906	SCREW, MACHINE.....	EA	3
29	13	XDOZZ		C7000-L024-1	78553	NUT, SHEET SPRING .....	EA	3
29	14	PAOZZ	5340-00-664-3092	MS9024-03	96906	CLAMP, LOOP .....	EA	3
29	15	XDOOO		SCB539657GP4	80063	WIRE ASSY.....	EA	1
29	16	PAOZZ	5940-00-557-1627	5S25036-53	96906	TERMINAL, LUG .....	EA	2
29	17	XDOZZ		SCB539657-1	80063	WIRE .....	FT	V
29	18	PAOZZ	5975-00-152-1144	3302	59730	BOX CONNECTOR, ELECT.....	EA	1
29	19	XDOOO		SCC539906	80063	CABLE ASSY, HEAT.....	E A	1
29	20	PAOZZ	5935-01-040-1265	5364	74545	CONNECTOR, CAP.....	EA	1
29	21	XDOZZ		C002MLF2/14-1/14- R0500	81349	CABLE .....	FT	V
29	22	PAOZZ	5940-00-953-2142	322236	00779	TERMINAL, LUG .....	EA	3
29	23	XDOZZ		SCB539653	80063	BRACKET. ....	EA	2
29	24	XDOZZ		2-542	71785	TERMINAL STRIP .....	EA	1
29	25	PAOZZ	5303-00-984-6195	MS35206-247	96906	SCREW, MACHINE .....	EA	4
29	26	PAOZZ	5310-00-045-3299	MS35338-42	96906	WASHER, LOCK.....	EA	11
29	27	PAOZZ	5310-00-934-9757	S35649-282	96906	NUT, PLAIN, HEXAGON.....	EA	4
29	28	XDOOO		SCB539657GP3	80063	WIRE ASSY.....	EA	1
29	29	PAOZZ	5940-00-557-1627	MS25036-53	96906	TERMINAL, LUG .....	EA	8
29	30	XDOZZ		SC8539657-1	80063	WIRE .....	FT	V
29	31	PAOZZ	5305-00-984-6193	MS35206-245	96906	SCREW MACHINE.....	EA	6
29	32	XDOZZ		C7000-832-1	78553	NUT, SHEET SPRING .....	EA	12
29	33	PAOZ	5305-00-986-4988	MS35206-228	96906	SCREW, MACHINE .....	EA	10
29	34	PAOZZ	5310-00-045-4007	MS35338-41	96906	WASHER, LOCK.....	EA	10
29	35	XDOZZ		SCC539655	80063	PANEL ASSY, REAR .....	EA	1
29	36	XDOZZ		SCD539902	80063	ELEMENT, HEATER .....	EA	1
29	37	XDOOO		SCB539657GP2	80063	WIRE ASSY.....	EA	1
29	38	PAOZZ	5940-00-557-1627	MS25036-53	96906	TERMINAL, LUG .....	EA	2



SECTION II

TM 11-5805-357-24P

(1) ILLUSTRATION		(2)	(3)	(4)	(5)	(6)	(7)	(8)
(a) FIG NO.	(b) ITEM NO.	SMR CODE	NATIONAL STOCK NUMBER	PART NUMBER	FSCM	DESCRIPTION  <i>USABLE ON CODE</i>	U/M	QTY INC IN UNIT
29	39	XDOZZ		SCB539657-1	80063	WIRE .....	FT	V
29	40	PAOZZ	5930-00-702-6432	MS25307-212		.....	EA	1
29	41	XDOOO				.....	EA	2
29	42	PAOZZ	5940-00-557-1627	MS25036		.....	EA	2
29	43	XDOZZ		SCB539657-1	80063	WIRE .....	FT	V
29	44	XDOZZ		SCC539648	80063	PLATE, MOTOR MTG .....	EA	1
29	45	PAOZZ	5305-00-958-4357	NS35207-242	96906	SCREW, MACHINE .....	EA	3
29	46	XDOOO		SCB539657GP5	80063	WIRE ASSY .....	EA	1
29	47	PAOZZ	5940-00-557-1627	S1525036-53	96906	TERMINAL, LUG .....	EA	2
29	48	XDOZZ		SCB539657-1	80063	WIRE .....	FT	V
29	49	XDOZZ		SCC539647	80063	PLATE, BOTTOM .....	EA	1
29	50	XDOZZ		SCB681206	80063	PLATE .....	EA	1
29	51	PAOZZ	5325-00-285-6256	5W140	75618	STUD, TURNLOCK FASTE .....	EA	4
29	52	PAOZZ	5365-00-838-0422	8534-101-L7	94222	RING, RETAINING .....	EA	4
29	53	XDOOO		SCC539656	80063	BASE ASSY, MTG .....	EA	1
29	54	XDOZZ		SCC539656-1	80063	BASE .....	EA	1
29	55	XDOZZ		MS20427-4C7	96906	RIVET, SOLID .....	EA	8
29	56	PAOZZ	5325-00-282-7471	5-295	94222	RECEPTACLE TURNLOCK .....	EA	4
29	57	XDOZZ		SCD539903	80063	THERMOSTAT .....	EA	1
29	58	PAOZZ	5305-00-855-0961	MS24629-35	96906	SCREW, TAPPING, THREA .....	EA	2
29	59	PAOZZ	5325-00-291-9366	MS35489-11	96906	GROMMET, RUBBER .....	EA	1
29	60	XDOZZ		SCD539652	80063	THERMOSTAT .....	EA	1
29	61	XDOZZ		SCB539654	80063	PLATE, IDENT .....	EA	1
29	62	PAOZZ	5305-00-954-0942	HS35206-331	96906	SCREW, MACHINE .....	EA	8
29	63	PAOZZ	5310-00-558-6207	AN960-C8L	88044	WASHER, FLAT .....	EA	8
29	64	PAOZZ	5305-00-855-0968	M524629-10	96906	SCREW, TAPPING, THREA .....	EA	8
29	65	XDOZZ		SCB539873	80063	PLATE, WIRING DI .....	EA	1
29	66	XDOZZ		SCB539792	80063	PLATE, INFO .....	EA	1
29	67	XDOZZ		SCB539646	80063	PLATE, IDENT .....	EA	1
29	68	PAOZZ	5935-00-067-6775	5273-L	74545	ADAPTER ,CONNECTOR .....	EA	1
29	69	PAOZZ	5935-00931-7490	UP221M	81349	CONNECTOR, PLUG, ELEC .....	EA	1
29	70	PAOZZ	5935-00-429-5511	7102	74545	CONNECTOR, PLUG, ELEC .....	EA	1

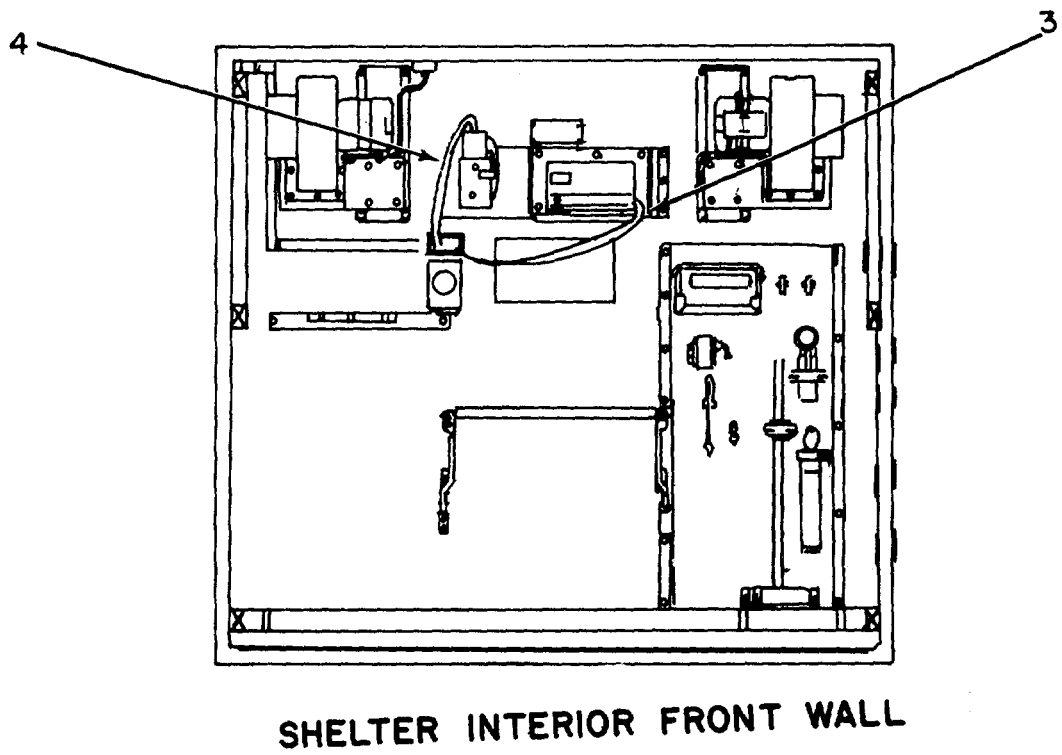
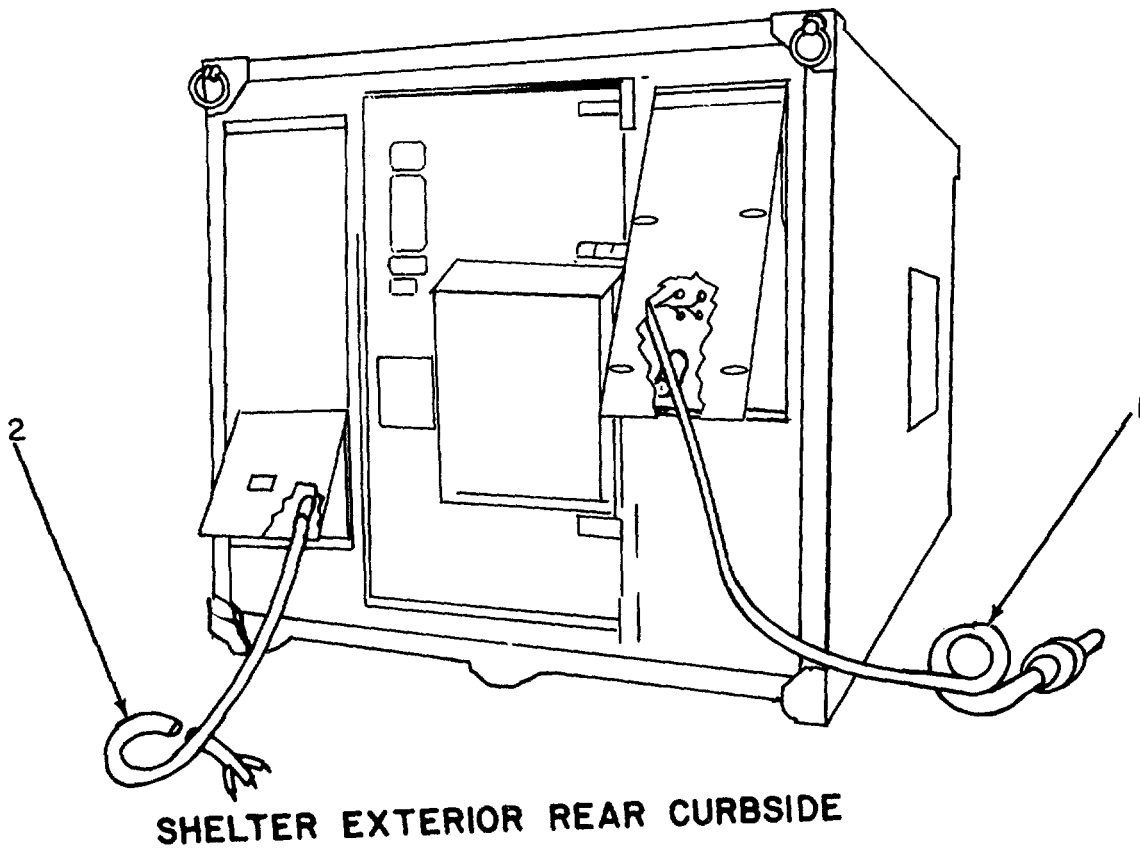
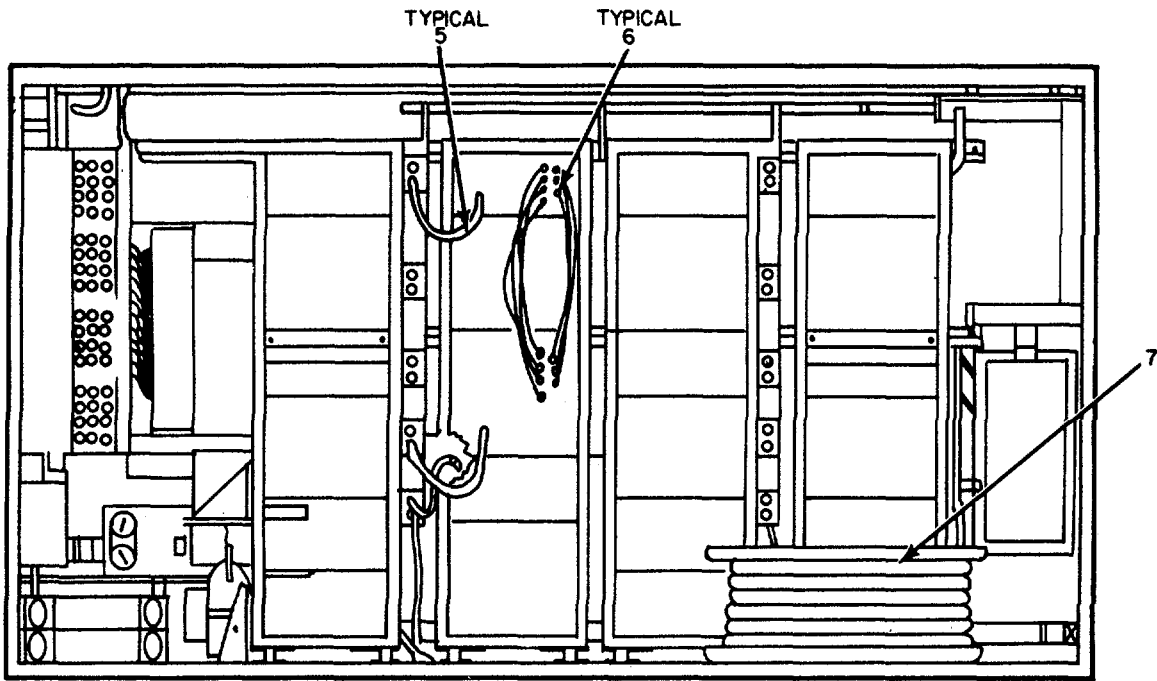

Figure 30. Cable assemblies ( Sheet 1 of 2).



SHELTER INTERIOR,ROADSIDE WALL.

Figure 30. Cable Assemblies ( Sheet 2 o 2).

SECTION II

TM 11-5805-357-24P

(1) ILLUSTRATION		(2)	(3)	(4)	(5)	(6)	(7)	(8)
(a) FIG NO.	(b) ITEM NO.	SMR CODE	NATIONAL STOCK NUMBER	PART NUMBER	FSCM	DESCRIPTION  <i>USABLE ON CODE</i>	U/M	QTY INC IN UNIT
						GROUP 0104 CABLE ASSEMBLIES		
30	1	PAOHH	5995-00-889-0803	CX4760AU15FT	80058	CABLE ASSEMBLY, TELE .....	EA	1
30	2	PAOFF	5995-00-935-2686	CX7705AU15FT	80058	CABLE ASSEMBLY POWE .....	EA	1
30	3	PAOFF	5995-00-933-6463	CX1200U6FT	80058	CABLE ASSEMBLY, POWE .....	EA	1
30	4	PAOFF	5995-00-933-6463	CX1201U6FT	80058	CABLE ASSY, SP .....	EA	1
30	5	PAOFF	5995-00-933-5788	CX11173BU4FT	80058	CABLE ASSEMBLY, POWE .....	EA	24
30	6	PAOFF	5995-00-933-5800	CG1040BU4FT	80058	CABLE ASSEMBLY, RADI .....	EA	48
30	7	XDOFF		S/0352732	80063	CABLE ASSY, PWR & .....	EA	1

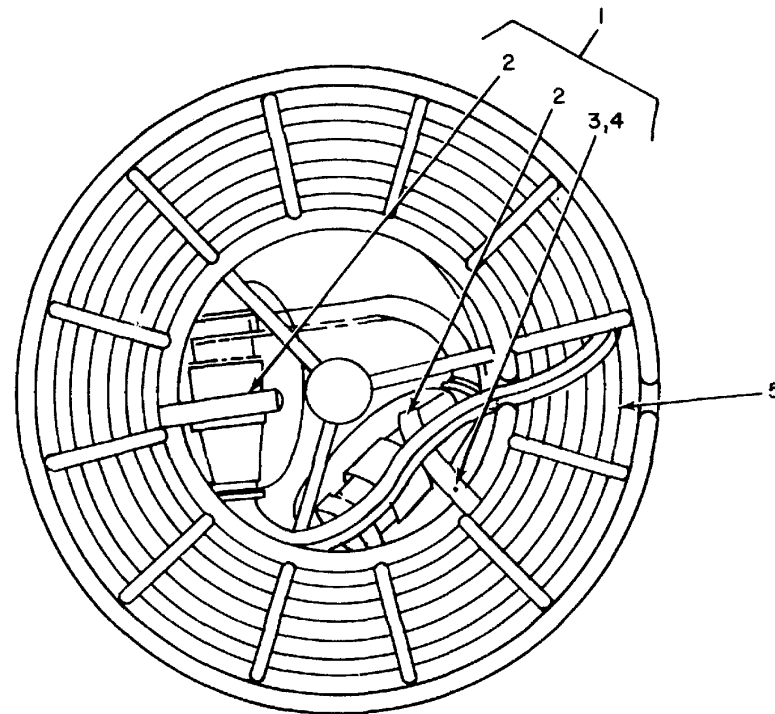

**REEL RC-43J/U WITH POWER CABLE**

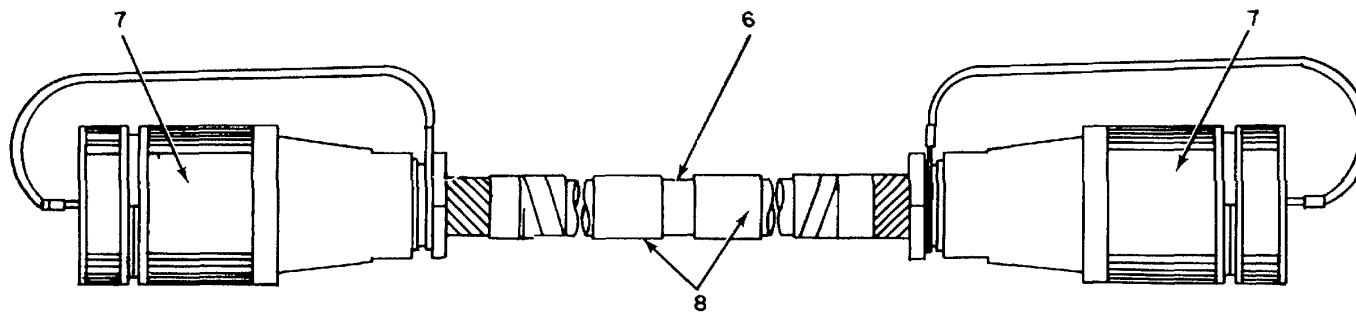

**POWER CABLE CX-7453A/U 100 FT.**

Figure 31. Cable Assembly, Power and Reel.

SECTION II

TM 11-5805-357-24P

(1) ILLUSTRATION		(2)	(3)	(4)	(5)	(6)	(7)	(8)
(a) FIG NO.	(b) ITEM NO.	SMR CODE	NATIONAL STOCK NUMBER	PART NUMBER	FSCM	DESCRIPTION  <i>USABLE ON CODE</i>	U/M	QTY INC IN UNIT
						GROUP 010401 CABLE ASSEMBLY ((POWER) AND REEL		
31	1	PAOFF	8130-00-656-1090	RC435U	80058	REEL, CABLE.....	EA	1
31	2	XDFZZ		SCC108735	80063	STRAP .....	EA	2
31	3	PAFZZ	5320-01-014-8964	MS35743-3	96906	RIVET, SOLID .....	EA	2
31	4	PAFZZ	5310-00-983-8483	MS15795-5	96906	WASHER, FLAT.....	EA	4
31	5	PAOFF	5995-00-143-9858	CX7453AU100FT	80058	CABLE ASSEMBLY AND .....	EA	1
31	6	XDFZZ		WT26U	81349	CABLE POWER.....	FT	V
31	7	PAFZZ	5935-00-134-5266	U237B/G	80058	CONNECTOR, PLUG, ELEC.....	EA	2
31	8	PAFZZ	5975-00-669-9473	SMB165914	80063	BAND, MARKER .....	EA	2

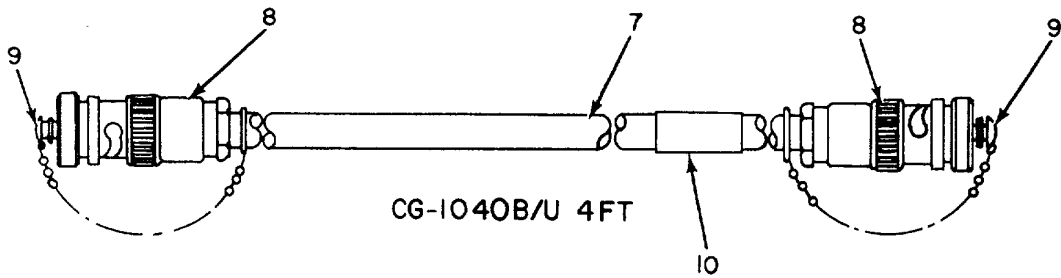
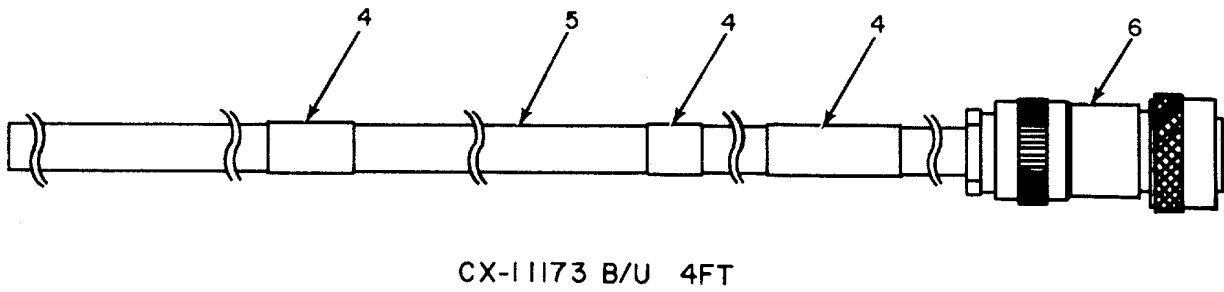
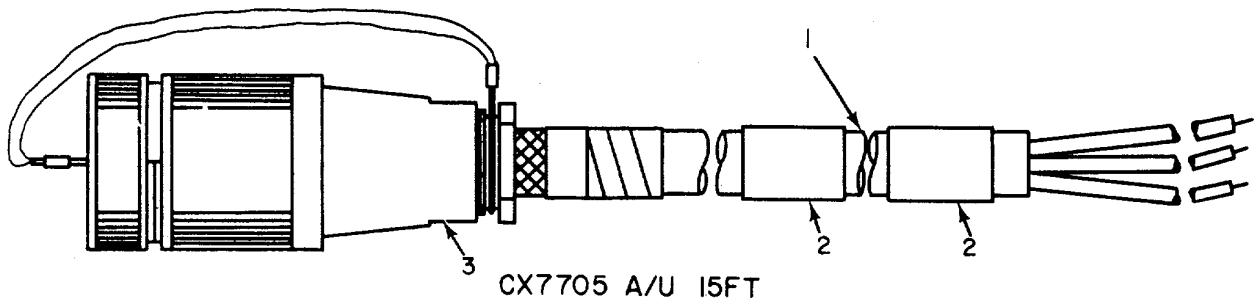

Figure 32. Cable Assembly, Power, Electrical CX-7705A/U 15 FT. Cable Assembly, Power, Electrical CX-11173B/U 4 FT. Cable Assembly, Radio Frequency CG-1040B/U 4 FT.

SECTION II

TM 11-5805-357-24P

(1) ILLUSTRATION		(2)	(3)	(4)	(5)	(6)	(7)	(8)
(a) FIG NO.	(b) ITEM NO.	SMR CODE	NATIONAL STOCK NUMBER	PART NUMBER	FSCM	DESCRIPTION  <i>USABLE ON CODE</i>	U/M	QTY INC IN UNIT
						GROUP 010402 CABLE ASSEMBLY, POWER, ELECTRICAL CX-7705A/U 15 FT		
32	1	XDFZZ		WT26U	81349	CABLE, PWR .....	FT	V
32	2	PAFZZ	5975-00-669-9473	SMB165914	80063	BAND, MARKER .....	EA	2
32	3	PAFZZ	5935-00-134-5266	U237BG	81349	CONNECTOR, PLUG .....	EA	1
						GROUP 010403 CABLE ASSEMBLY, POWER, ELECTRICAL CX-11173B/U 4 FT		
32	4	PAFZZ	5975-00-699-9473	SMB165914	80063	BAND, MARKER .....	EA	3
32	5	XDFZZ		CO-03MLF3/160365	81349	CABLE, PWR, ELEC .....	FT	V
32	6	XDFZZ		GC06J12-3S	25330	CONNECTOR, PLUG .....	EA	8
						GROUP 010404 CABLE ASSEMBLY, RADIO FREQUENCY CG-1040B/U 4 FT		
32	7	PAFZZ	6145-00-161-0913	RG62AU	81349	CABLE, RADIO FREQUEN.....	FT	V
32	8	PAFZZ	5935-00-850-9157	M39012/L6-0002	81349	CONNECTOR, PLUG, ELEC .....	EA	2
32	9	PAFZZ	5935-00-133-8713	M39012/25-0008	81349	COVER, ELECTRICAL CO. ....	EA	2
32	10	PAFZZ	5975-00-669-9473	SMB165914	80063	BAND, MARKER .....	EA	1



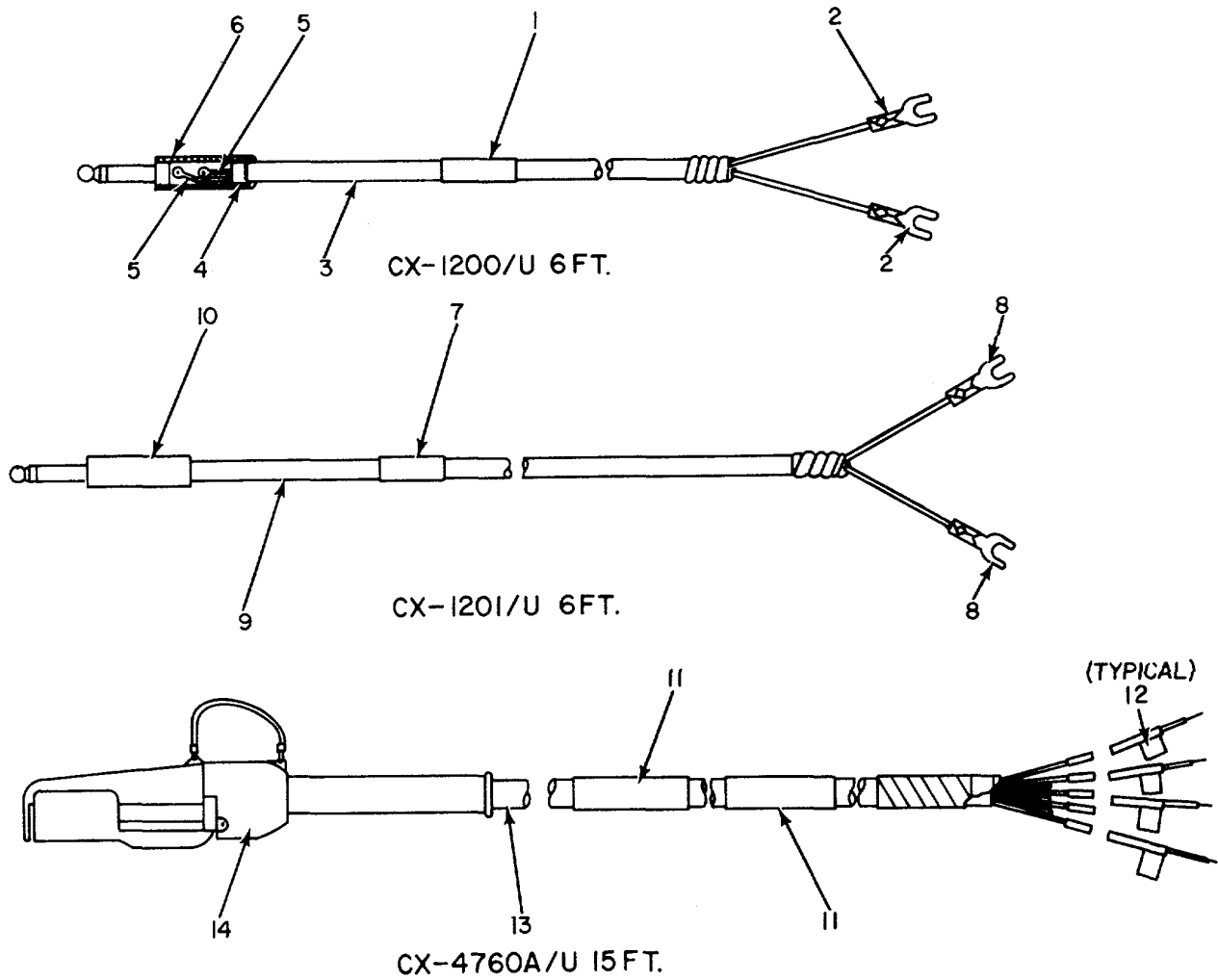
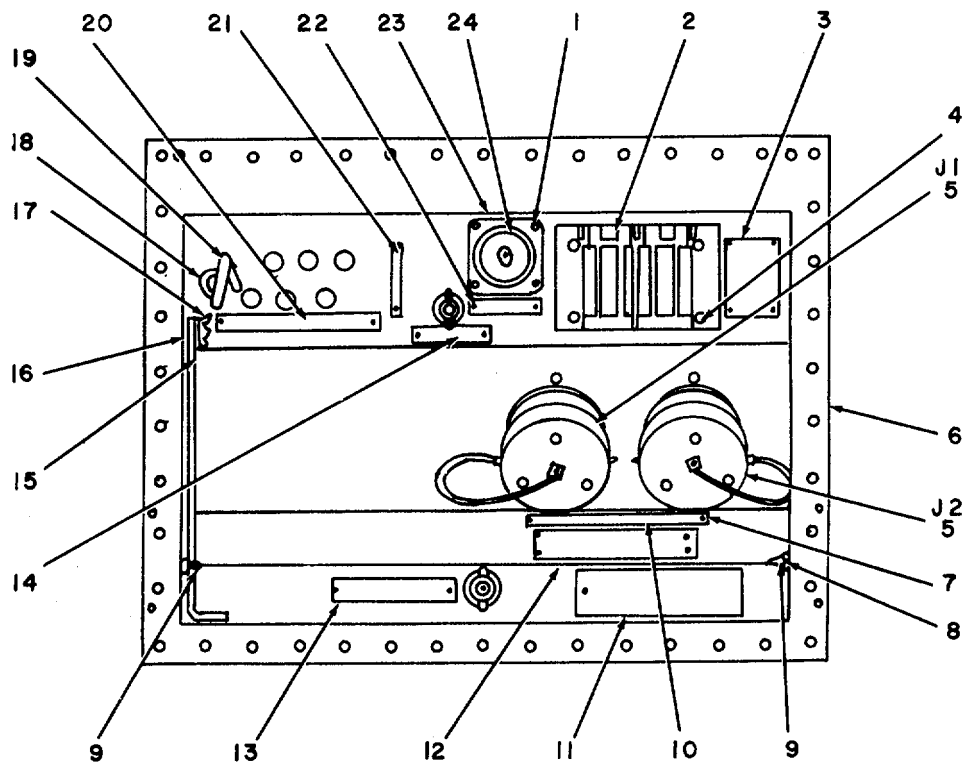

Figure 33. Cable Assembly, Telephone CX-1200/U 6 FT. Cable Assembly, Telephone CX-1201/U 6 FT. Cable Assembly, Telephone CX-4760A/U 15 FT.

SECTION II

TM 11-5805-357-24P

(1) ILLUSTRATION		(2)	(3)	(4)	(5)	(6)	(7)	(8)
(a) FIG NO.	(b) ITEM NO.	SMR CODE	NATIONAL STOCK NUMBER	PART NUMBER	FSCM	DESCRIPTION  <i>USABLE ON CODE</i>	U/M	QTY INC IN UNIT
						GROUP 010405 CABLE ASSEMBLY ,TELEPHONE CX-1200U 6 FT		
33	1	XDFZZ		SCB34065	80063	BAND, IDENT .....	EA	1
33	2	PAFZZ	5940-00-356-2352	1965	77147	TERMINAL, LUG .....	EA	2
33	3	PAFZZ	6145-00-283-9634	COS2-18	81349	CABLE, POWER, ELECTRI .....	FT	V
33	4	PAFZZ	5999-00-247-4855	58	76545	CLAMP, STRAW REL .....	EA	1
33	5	PAFZZ	5940-00 -933-4539	120	64959	TERMINAL, LUG .....	EA	2
33	6	PAFZZ	5935-00-283-1230	PJ055R	81349	PLUG, TELEPHONE.....	EA	1
						GROUP 010406 CABLE ASSEMBLY, TELEPHONE CX-L201/U 6FT		
33	7	XDFZZ		C534065	80063	BAND, IDENT .....	EA	1
33	8	PAFZZ	5940-00-356-2352	1965	77147	TERMINAL, LUG .....	EA	2
33	9	PAFZZ	6145-00-283-9634	COS2-18	81349	CABLE, POWER, .ELECTRI.....	FT	V
33	10	PAFZZ	5935-00-192-4760	PJ055B	81349	PLUG.....	EA	1
						GROUP 010407 CABLE ASSEMBLY, TELEPHONE CX-4760A U 15FT		
33	11	XDHZZ		SMC165914	80063	BAND, IDENT .....	EA	2
33	12	XDHZZ		SCD40469-L	80063	TAG, IDENT .....	EA	52
33	13	XDHZZ		WM130A/G	80058	CABLE, TEL .....	FT	V
33	14	PAHZZ	5935-00-577-8846	U1858/G	80058	CONNECTOR, PLUG, ELEC.....	EA	1



INTERIOR FRONT VIEW

Figure 34. Power Entrance Box (Sheet 1 of 2).

ELITN056

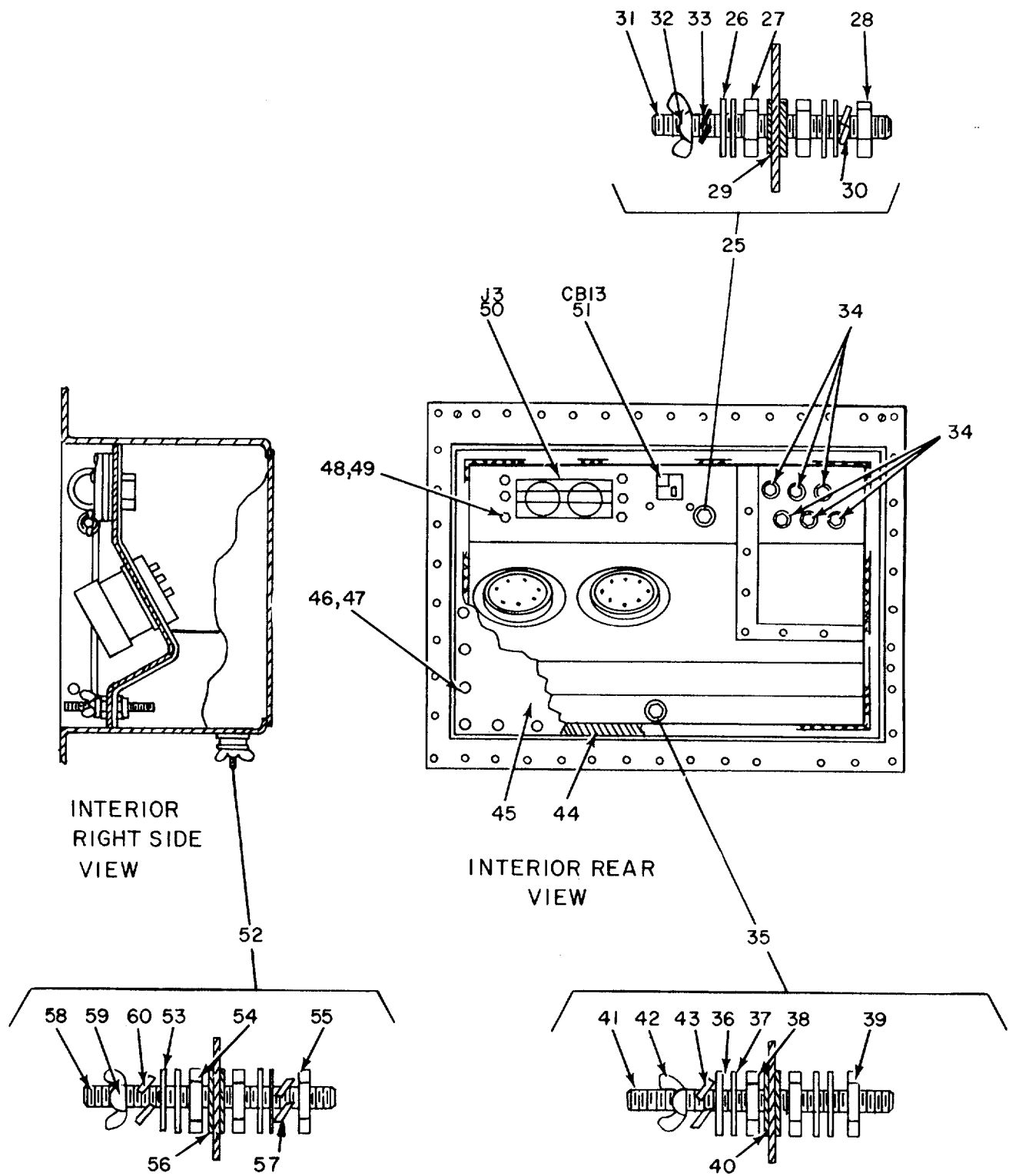

Figure 34. Power Entrance Box (Sheet 2 of 2).

ELITN057

(1) ILLUSTRATION		(2)	(3)	(4)	(5)	(6)	(7)	(8)
(a) FIG NO.	(b) ITEM NO.	SMR CODE	NATIONAL STOCK NUMBER	PART NUMBER	FSCM	DESCRIPTION  USABLE ON CODE	U/M	QTY INC IN UNIT
						GROUP 0105 POWER ENTRANCE BOX		
34	1	PAOZZ	5305-00-889-3001	MS35206-231	96906	SCREW, MACHINE.....	EA	4
34	2	PAFZZ	5975-00-947-3068	M3780FS	21873	COVER, ELECTRICAL.....	EA	1
34	3	XDFZZ		SCB543943	80063	NAMEPLATE, CONV .....	EA	1
34	4	PAOZZ	305-00-984-4992	MS35206-232	96906	SCREW, MACHINE .....	EA	4
34	5	XDOZZ		U238U	80058	CONNECTOR, RCPT .....	EA	2
34	6	XDFZZ		SCD427830	80063	BOX WLD ASSY .....	EA	1
34	7	PAOZZ	5305-00-175-3230	MS21318-14	96906	SCREW, DRIVE .....	EA	22
34	8	PAOZZ	5310-00-045-4007	MS35338-41	96906	WASHER, LOCK.....	EA	2
34	9	PAOZZ	5307-00-099-8871	SCB539589	80063	STUD, BALL .....	EA	2
34	10	XDFZZ		SCD543942	80063	NAMEPLATE, PWR C.....	EA	1
34	11	XDFZZ		SCB541509	80063	NAMEPLATE, GND C .....	EA	1
34	12	XDFZZ		SCB543940	80063	PLATE, WARNING.....	EA	1
34	13	XDFZZ		SCB543937	80063	NAMEPLATE, GND T .....	EA	1
34	14	XDFZZ		SCB543936	80063	NAME, PLATE, GND T.....	EA	1
34	15	XDFZZ		SCB539607-3	80063	SUPPORT .....	EA	1
34	16	PAOZZ	5310-00-582-5677	MS15795-810	96906	WASHER, FLAT.....	EA	2
34	17	PAOZZ	5310-00-543-4717	MS35425-28	96906	NUT, PLAIN, WING.....	EA	1
34	18	PAOZZ	5310-00-842-L699	MS35691-4	96906	NUT, PLAIN, HEXAGON .....	EA	2
34	19	PAFZZ	5306-00-134-3528	SCB539608	80063	BOLT, EYE .....	EA	1
34	20	XDFZZ		SCB627125	80063	PLATE, IDENT .....	EA	1
34	21	XDFZZ		SCB543941	80063	NAMEPLATE, ROW A .....	EA	1
34	22	XDFZZ		SCB427923	80063	NAMEPLATE, CONV.....	EA	1
34	23	PAFZZ	5935-00-135-6163	10-37093-323	77820	ADAPTER, CABLE CLAMP.....	EA	1
34	24	PAFZZ	5935-00-965-8146	10-37147-28	77620	COVER, ELECTRICAL CO .....	EA	1
34	25	XDOOO		SCC539857	80063	STUD ASSY .....	EA	1
34	26	PAOZZ	5310-00-045-5207	MS15795-908	96906	WASHER, FLAT.....	E	2
34	27	XDOZZ		MS25082-83	96906	NUT, HEXAGON .....	EA	2
34	28	PAOZZ	5310-00-934-9766	MS35650-305	96906	NUT, PLAIN, HEXAGON.....	EA	1
34	29	XDOZZ		SCD681389-2	80063	WASHER, SEALER.....	EA	1
34	30	XDOZZ		SCC681388-1	80063	WASHER1LOCK.....	EA	4
34	31	XDOZZ		SCB539856-1	80063	STUD.....	EA	1
34	32	PAOZZ	5310-00-806-1787	MS35426-2	96906	NUT, PLAIN, WING.....	EA	1
34	33	PAOZZ	5310-0--261-8278	MS35338-100	96906	WASHER, LOCK.....	EA	2
34	34	PAFZZ	5940-00-283-5386	U106U	80058	BINDING POST.....	EA	6
34	35	XDOOO		SCC539861	80063	STUD ASSY .....	EA	1
34	36	PAOZZ	5310-00-045-5215	MS15795-915	96906	WASHER, FLAT.....	EA	2
34	37	XDOZZ		SCC681388-3	80063	WASHER, LOCK.....	EA	4
34	38	PAOZZ	5310-00-9L8-6921	MS35691-20	96906	NUT, PLAIN, HEXAGON.....	EA	2
34	39	PAOZZ	5310-00-903-3994	M551969-3	96906	NUT, PLAIN, HEXAGON.....	A	1

SECTION II

TM 11-5805-357-24P

(1) ILLUSTRATION		(2)	(3)	(4)	(5)	(6)	(7)	(8)
(a) FIG NO.	(b) ITEM NO.	SMR CODE	NATIONAL STOCK NUMBER	PART NUMBER	FSCM	DESCRIPTION  USABLE ON CODE	U/M	QTY INC IN UNIT
34	40	XDOZZ		SCD681389-5	80063	WASHER, SEALER .....	EA	1
34	41	XDOZZ		SCB539860-1	80063	STUD .....	EA	1
34	42	PAOZZ	5310-00-543-4717	MS35425-28	96906	NUT, PLAIN, WING .....	EA	1
34	43	XDOZZ		MS35388-103	96906	WASHER, LOCK .....	EA	2
34	44	XOFZZ		SBFX1799	12881	SHIELDING, RFI .....	FT	V
34	45	XDFZZ		SCC427892	80063	COVER, ENTR BOX .....	EA	1
34	46	PAOZZ	5305-00-984-6194	MS352026-46	96906	SCREW, MACHINE.....	EA	40
34	47	PAOZZ	5310-00-809-8544	MS217183-7	96906	WASHER, FLAT.....	EA	44
34	48	PAOZZ	5310-00-081-8087	MS20365-632A	96906	NUT, SELF-LOCKING, HE.....	EA	10
34	49	PAOZZ	5310-00-983-8483	MS27183-5	96906	WASHER, FLAT .....	EA	10
34	50	PAOZZ	5935-00-283-4003	5262	74545	CONNECTOR, RECEPTACL .....	EA	1
34	51	PAOZZ	5925-00-682-4015	MS2524420	96906	CIRCUIT BREAKER .....	EA	1
34	52	XDOOO		SCC539859	80063	STUD ASSY .....	EA	1
34	53	PAOZZ	5310-00-045-5210	MS15795-910	96906	WASHER, .....	EA	3
34	54	PAOZZ	5310-00-842-1699	MS535691-4	96906	NUT, PLAIN, HEXAGON.....	EA	2
34	55	PAOZZ	5310-00-939-2653	MS51969-1	96906	NUT, PLAIN, HEXAGON .....	EA	1
34	56	XDOZZ		SCD681389-3	80063	WASHER, .....	EA	1
34	57	XDOZZ		SCC681388-2	80063	WASHER, LOCK.....	EA	3
34	58	XDOZZ		SCB539858-1	80063	STUD .....	EA	1
34	59	PAOZZ	5310-00-982-6827	M35425-40	96906	NUT, PLAIN WING.....	EA	1
34	60	PAOZZ	5310-00-184-8970	MS35338-101	96906	WASHER, LOCK.....	EA	2

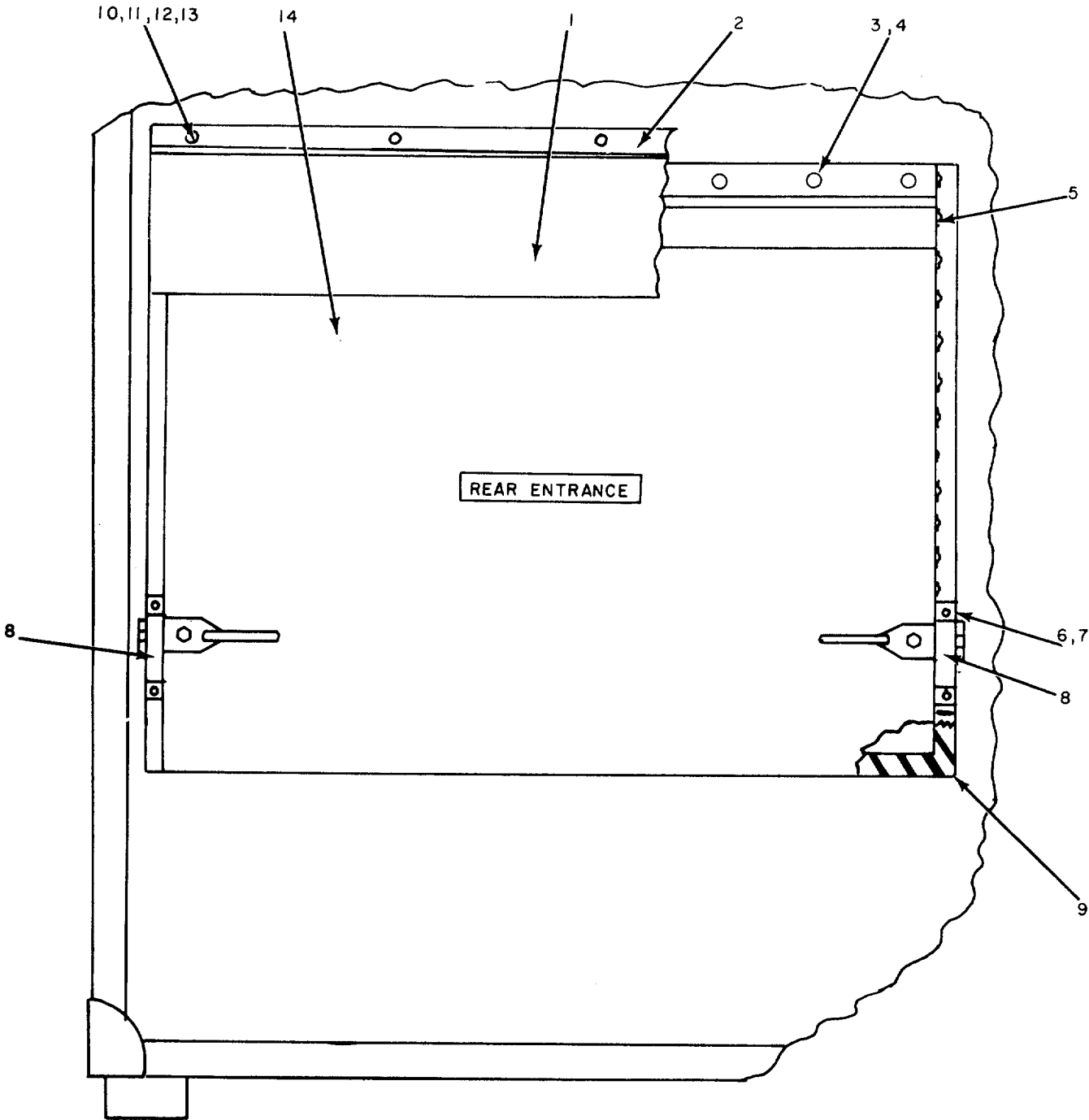

EXTERIOR VIEW

Figure 35. Power Entrance Box, Cover and Hardware (Sheet 1 of 2).

ELITN058

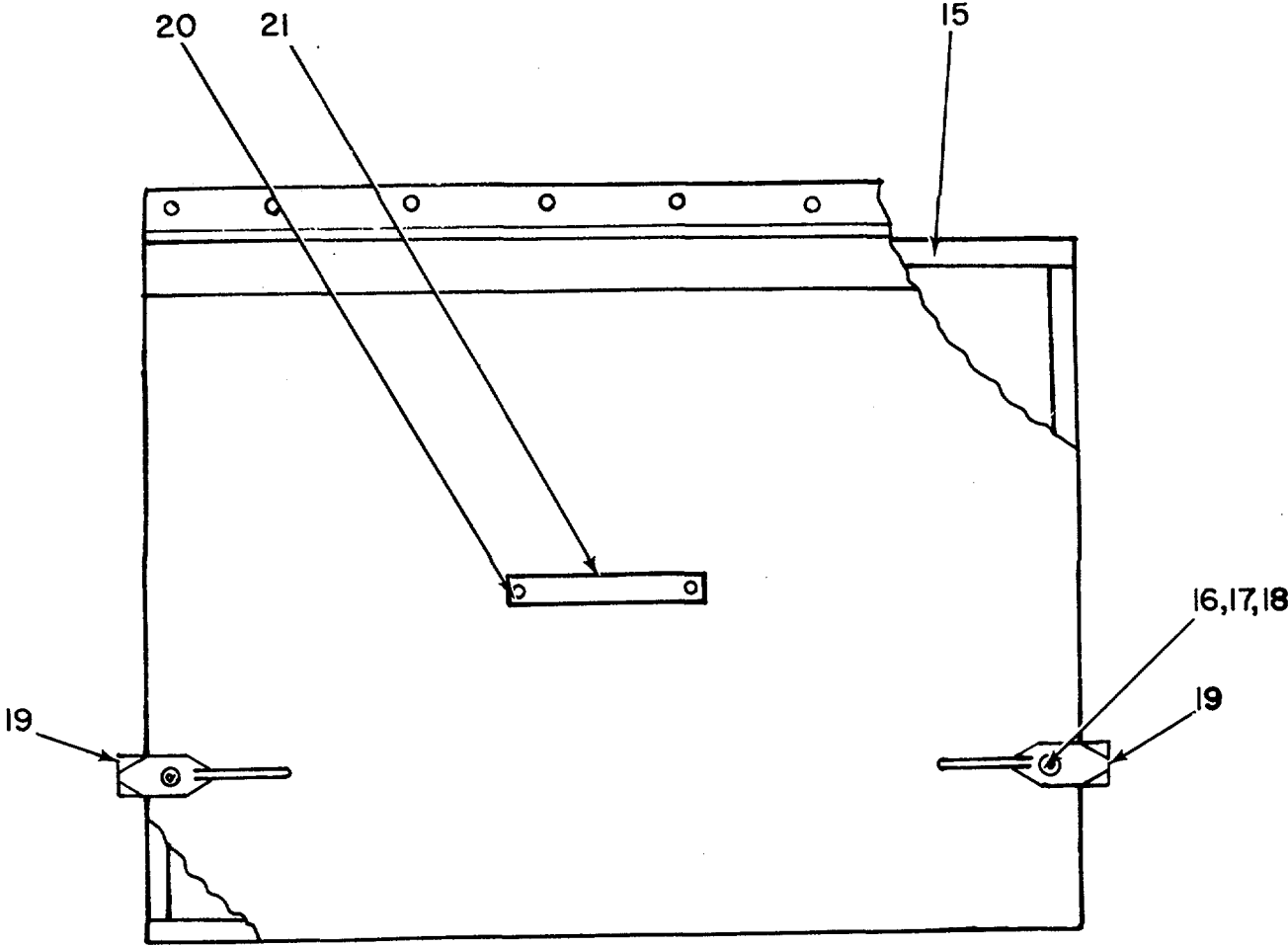

COVER ASSEMBLY FRONT VIEW

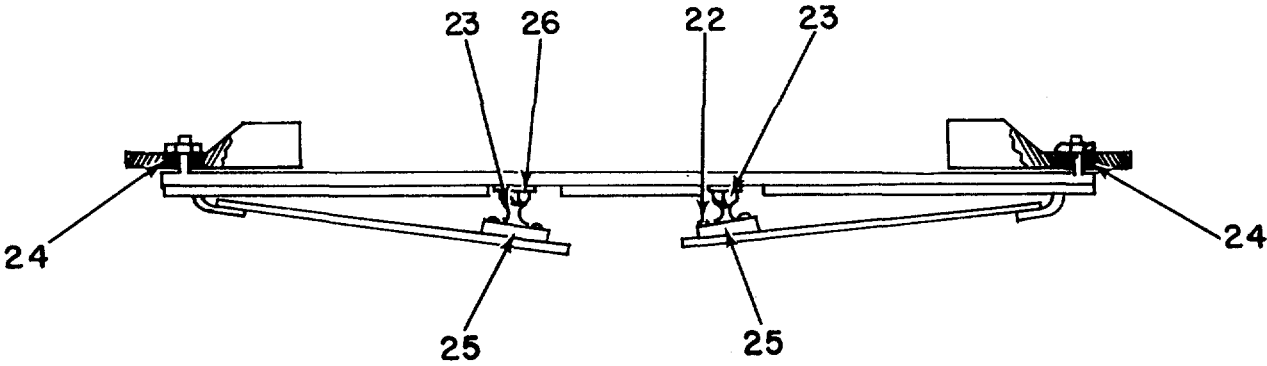

FRONT EDGE VIEW

Figure 35. Power Entrance Box, Cover and Hardware (Sheet 2 of 2).

ELITN059



(1) ILLUSTRATION		(2)	(3)	(4)	(5)	(6)	(7)	(8)
(a) FIG NO.	(b) ITEM NO.	SMR CODE	NATIONAL STOCK NUMBER	PART NUMBER	FSCM	DESCRIPTION  USABLE ON CODE	U/M	QTY INC IN UNIT
35	1	PAFZZ	4935-00-001-9241	SCC539695	80063	RAIN SHIELD .....	EA	1
35	2	XDFZZ		SCC539694	80063	RAIN CAP .....	EA	1
35	3	PAOZZ	5305-00-054-6672	MS51957-47	96906	SCREW, MACHINE .....	EA	8
35	4	XDFZZ		SS8B321	31954	RIVNUT .....	EA	8
35	5	XDFZZ		1605U621	19738	RIVET .....	EA	40
35	6	PAOZZ	5310-00-926-1835	79NTM02	72962	NUT, SELF-LOCKING, HE .....	EA	4
35	7	PAOZZ	5310-00-619-1148	MS15795-808	96906	WASHER, FLAT .....	EA	4
35	8	PAFZZ	5340-00-134-3482	SCB539597	80063	STRIKE, CATCH .....	EA	2
35	9	XDFZZ		SCC681050	80063	GASKET, RFI .....	EA	1
35	10	PAOZZ	5305-00-054-6671	MS51957-46	96906	SCREW, MACHINE .....	EA	5
35	11	PAOZZ	53L0-00-933-8119	MS35338-137	96906	WASHER, LOCK .....	EA	13
35	12	PAOZZ	5310-00-880-5978	MS15795-807	96906	WASHER, FLAT .....	EA	13
35	13	XDFZZ		SS8B160	31954	RIVNUT .....	EA	5
35	14	XDFFF		SCD539702	80063	COVER ASSY .....	EA	1
35	15	XDFZZ		MILR46089GRM	81349	GASKET .....	FT	V
35	16	XDOZZ		SCC681392-1	80063	NUT, HEXAGON .....	EA	2
35	17	PAOZZ	5310-00-202-0331	SCB539596	80063	WASHER, SPRING TENS I .....	EA	2
35	18	PAOZZ	5310-00-167-0812	AN960C10L	88044	WASHER, FLAT .....	EA	4
35	19	PAFZZ	5340-00-134-3470	SCC539594	80063	FASTENER, CASEMENT .....	EA	2
35	20	PAOZZ	5305-00-175-3230	MS21318-14	96906	SCREW, DRIVE .....	EA	2
35	21	XDFZZ		SC8539704	80063	PLATE IDENT .....	EA	1
35	22	PAFZZ	5320-00-117-6826	MS20470AD4-4	96906	RIVET, SOLID .....	EA	4
35	23	PAOZZ	5307-00-099-8871	SCB539589	80063	STUD, BALL .....	EA	2
35	24	PAFZZ	3120-00-117-3935	SCB539595	80063	BUSHING, SLEEVE .....	EA	2
35	25	XDFZZ		SCB681257	80063	CLIP, SPRING .....	EA	2
35	26	PAOZZ	5310-00-045-4007	MS35338-1	96906	WASHER, LOCK .....	EA	2

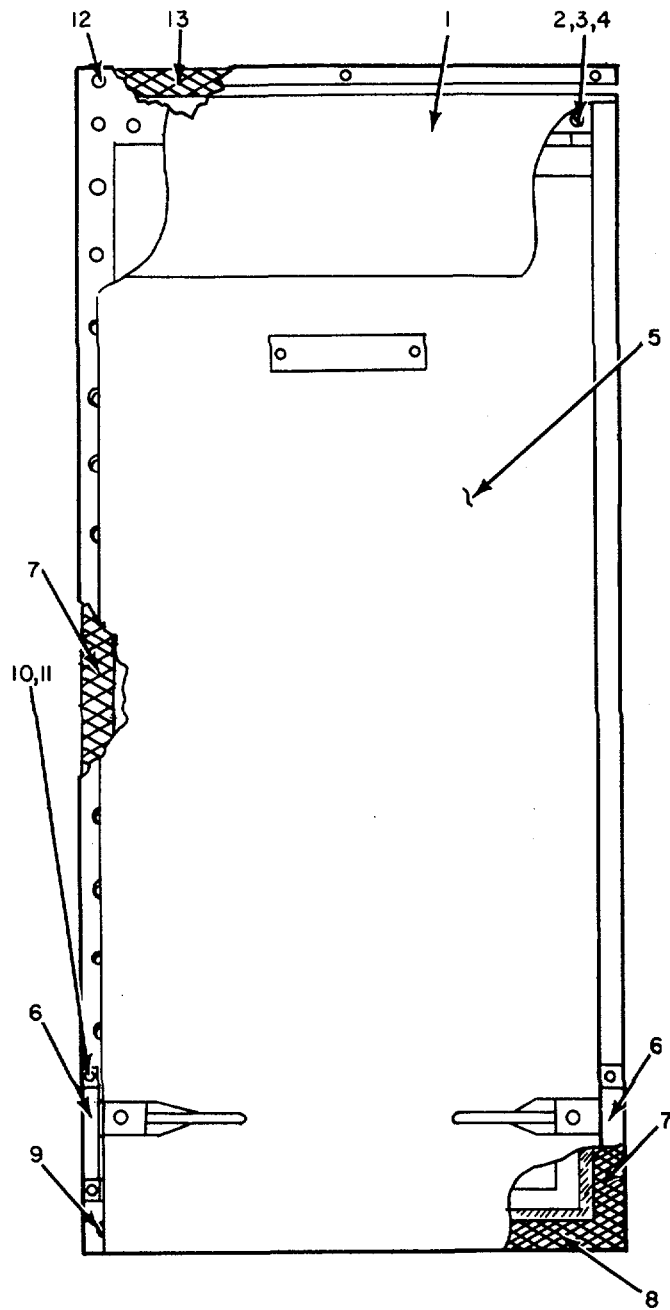

FRONT VIEW

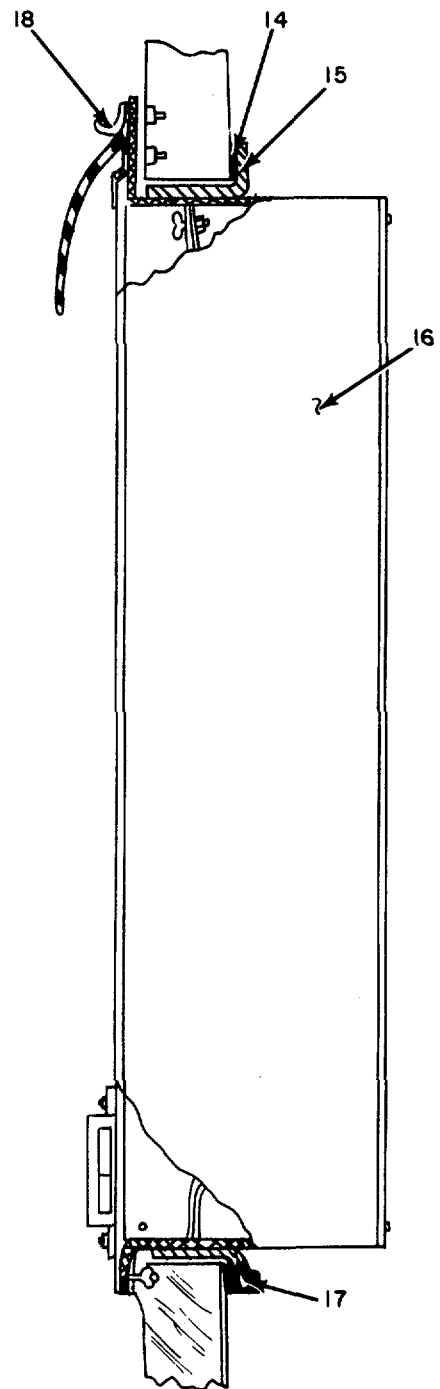

RIGHT SIDE VIEW

(1) ILLUSTRATION		(2)	(3)	(4)	(5)	(6)	(7)	(8)
(a) FIG NO.	(b) ITEM NO.	SMR CODE	NATIONAL STOCK NUMBER	PART NUMBER	FSCM	DESCRIPTION  <i>USABLE ON CODE</i>	U/M	QTY INC IN UNIT
						GROUP 0106 VIDEO ENTRANCE BOX		
36	1	XDFZZ		SCB427818	80063	RAIN SHIELD .....	EA	1
36	2	PAOZZ	5305-00-054 6671	MS51957-46	96906	SCREW, MACHINE.....	EA	8
36	3	PAOZZ	5310-00-933-8119	MS35338-137	96906	WASHER, LOCK.....	EA	8
36	4	PAOZZ	5310-00-880-5978	MS15795-807	96906	WASHER, FLAT.....	E	8
36	5	XDFFF		SCD427802	80063	COVER ASSEMBLY.....	EA	1
36	6	PAFZZ	5340-00-134-3442	SCD539597	80063	STRIKER, CATCH .....	EA	2
36	7	XDFZZ		SCD42789-1	80063	SHIELD, RFI .....	EA	2
36	8	XDFZZ		SCD427859-2	80063	SHIELD, RFI .....	EA	1
36	9	XDFZZ		1604-0621	19738	RIVET, BLIND.....	EA	49
36	10	PAOZZ	5310-00-877-5797	MS20365-1032A	96906	NUT, SELF-LOCK, HE .....	EA	4
36	11	PAOZZ	5310-00-619-1148	MS15795-808	96906	WASHER, FLAT.....	EA	4
36	12	XDFZZ		SS8KB261	31954	RIVNUT, CTSK.....	EA	8
36	13	XDFZZ		SCD427859-3	80063	GASKET .....	EA	1
36	14	XDFZZ		SBFX11-786	12881	SPACER, THERMAL.....	FT	V
36	15	XDFZZ		SCD427834	80063	FRAME, VIDEO ENT.....	EA	1
36	16	XDFFF		SCD427861GP1	80063	VIDEO ENTR BOX USED FOR ROADSIDE INSTALLATION.....	EA	1
36	16	XOFFF		SCD427861GP2	80063	VIDEO ENTR BOX USED FOR CURBSIDE INSTALLATION.....	EA	1
36	17	PAFZZ	5820-00-005-1051	1601-0619	19738	RIVET, BLIND.....	EA	22
36	18	XDFZZ		SCB427818	80063	RAIN CAP.....	EA	1

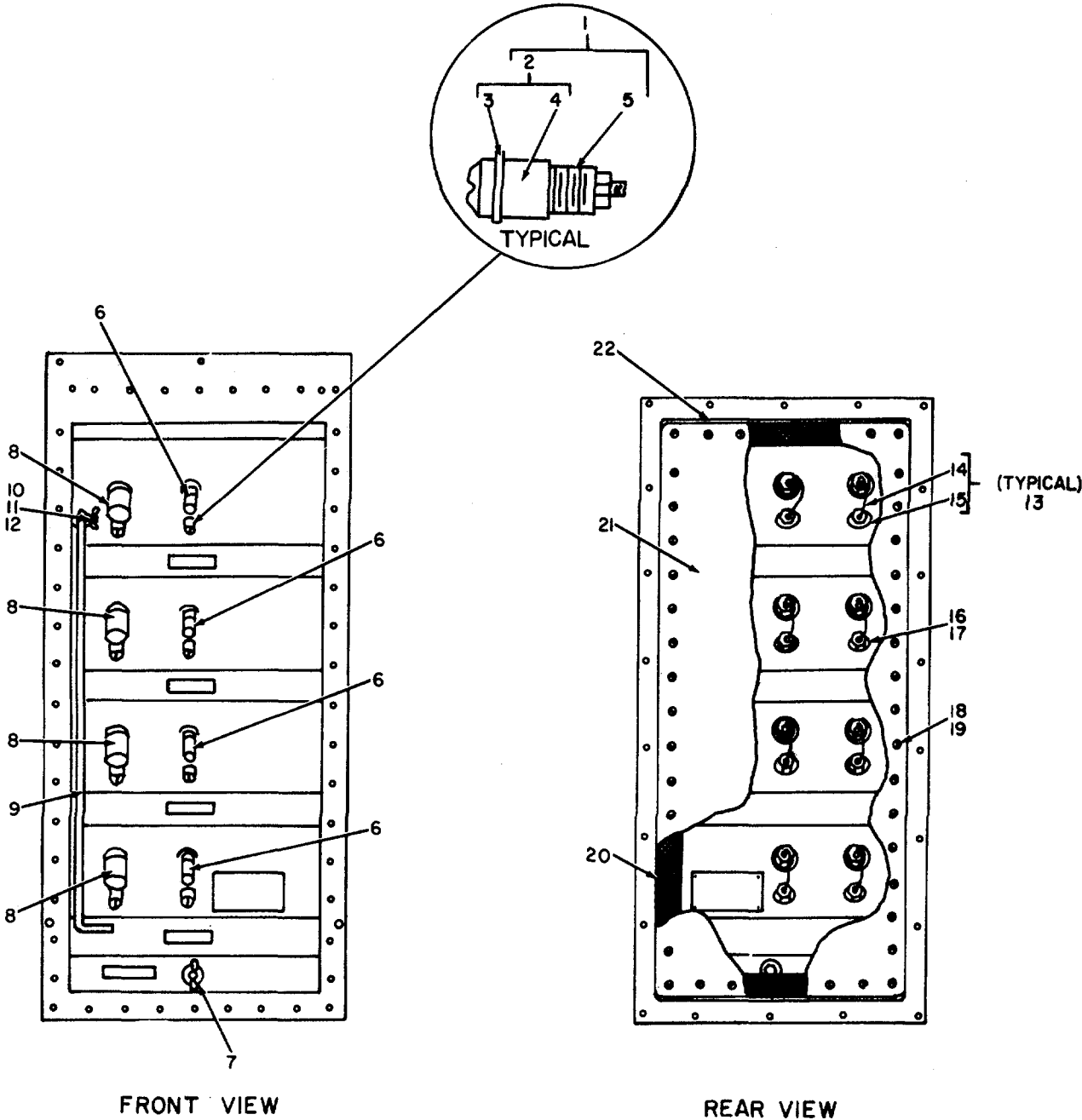

Figure 37, Video Entrance Box, Exterior Cover Removed.

ELITN061

(1) ILLUSTRATION		(2)	(3)	(4)	(5)	(6)	(7)	(8)
(a) FIG NO.	(b) ITEM NO.	SMR CODE	NATIONAL STOCK NUMBER	PART NUMBER	FSCM	DESCRIPTION  <i>USABLE ON CODE</i>	U/M	QTY INC IN UNIT
37	1	XDFFF		SCB547223	80063	ARRESTER.....	EA	8
37	2	XDFFF		SCB547225	80063	CAP.....	EA	1
37	3	PAFZZ	5333-00-584-0265	MS28775-012	96906	PACKING, PREFORMED.....	EA	1
37	4	XDFZZ		SCB547224	80063	CAP, MODIFIED.....	EA	1
37	5	PAFZZ	5920-00-930-2307	41-313	71688	ARRESTER, LIGHTNING.....	E	1
37	6	XDOZZ		ESC194240GP2	80063	CONNECTOR, BDH.....	EA	4
37	7	XDOOO		SCB539859	80063	STUD ASSY.....	EA	1
37	8	PAOZZ	5935-00-947-2925	ESC194239GP2	80063	CONNECTOR, RECEPTACL.....	EA	4
37	9	XDFZZ		SCB539607-4	80063	SUPPORT, COVER.....	EA	1
37	10	PAOZZ	5310-00-982-6827	MS35425-40	96906	NUT, PLAIN, WING.....	EA	1
37	11	PAOZZ	5310-00-045-5210	MS15795-610	96906	WASHER, FLAT.....	EA	2
31	12	PAOZZ	5310-00-842-1699	MS35691-411	96906	NUT, PLAIN, HEXAGON.....	EA	1
31	13	XDFFF		SCB547222	80063	WIRE ASSEMBLY.....	EA	8
37	14	XDFZZ		LWC22720	81349	WIRE.....	FT	V
31	15	PAFZZ	5940-00-960-0387	321019	00779	TERMINAL, LUG.....	EA	1
37	16	XDOZZ		4901-000-0012-01	72619	NUT, HEXAGON.....	EA	8
37	17	XDOZZ		8101-000-0012-01	72619	WASHER, LOCK.....	EA	8
31	18	PAOZZ	5305-00-984-6194	MS35206-246	96906	SCREW, MACHINE.....	EA	46
37	19	PAOZZ	5310-00-809-8544	MS27183-7	96906	WASHER, FLAT.....	EA	46
37	20	XDFZZ		10254	12881	SHIELD, RFI.....	FT	V
31	21	XDFZZ		SCC427817	80063	COVER, VIDEO BOX.....	EA	1
37	22	XDFFF		SCD427812GP1	80063	BOX, WELDED, VID USED FOR ROADSIDE INSTALLATION.....	EA	1
31	22	XDFFF		SCD427812GP2	80063	BOX, WELDED, VID USED FOR CURBSIDE INSTALLATION.....	EA	1

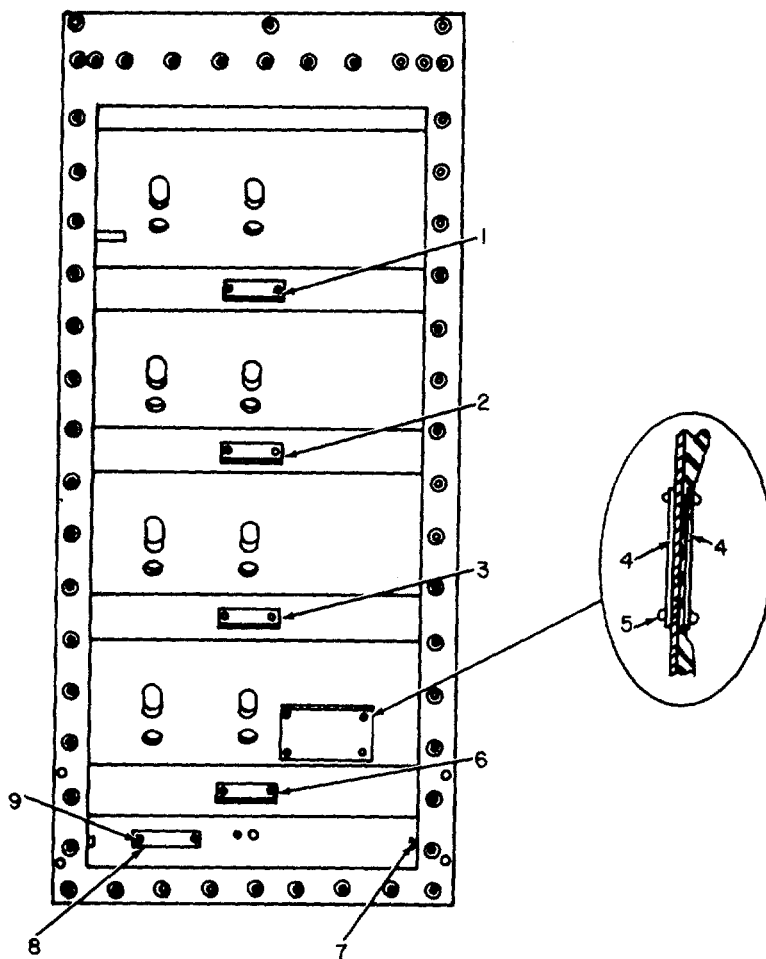

Figure 38. Video Entrance Box, Welded Assembly.

ELITN062

(1) ILLUSTRATION		(2)	(3)	(4)	(5)	(6)	(7)	(8)
(a) FIG NO.	(b) ITEM NO.	SMR CODE	NATIONAL STOCK NUMBER	PART NUMBER	FSCM	DESCRIPTION  <i>USABLE ON CODE</i>	U/M	QTY INC IN UNIT
38	1	XDFZZ		SCD427905-1	80063	PLATE, IDENT USED ON SYSTEM 1, ROADSIDE ...	EA	1
38	1	XDFZZ		SCB427905	80063	PLATE, IDENT USED ON SYSTEM 5, CURBSIDE.....	EA	1
38	2	XDFZZ		SCB427905-2	80063	PLATE, IDENT USED ON SYSTEM 2, ROADSIDE .....	EA	1
38	2	XDFZZ		SCD427812-6	80063	PLATE, IDENT USED ON SYSTEM 6, CURBSIDE.....	EA	1
38	3	XDFZZ		SCB427905-3	80063	PLATE, IDENT USED ON SYSTEM 3, ROADSIDE .....	EA	1
38	3	XDFZZ		SCD427812-7	80063	PLATE, IDENT USED ON SYSTEM 7, CURBSIDE .....	EA	1
38	4	XDFZZ		SCB627011	80063	PLATE, INFORMATI .....	EA	2
38	5	XDFZZ		MS20470AD27	96906	RIVET, SOLID .....	EA	4
38	6	XDFZZ		SCB8427905-04	80063	PLATE, IDENT ..... USED ON SYSTEM 4, ROADSIDE	EA	1
38	6	XDFZZ		SCD427812-8	80063	PLATE, IDENT ..... USED ON SYSTEM 8, CURBSIDE	EA	1
38	7	XDFZZ		AM3195-32	80058	RIVET .....	EA	2
38	8	XDFZZ		SCB543936	80063	NAMEPLATE, GND T.....	E	1
38	9	PAOZZ	5305-00-175-3230	MS21318-14	96906	SCREW, DRIVE .....	EA	10

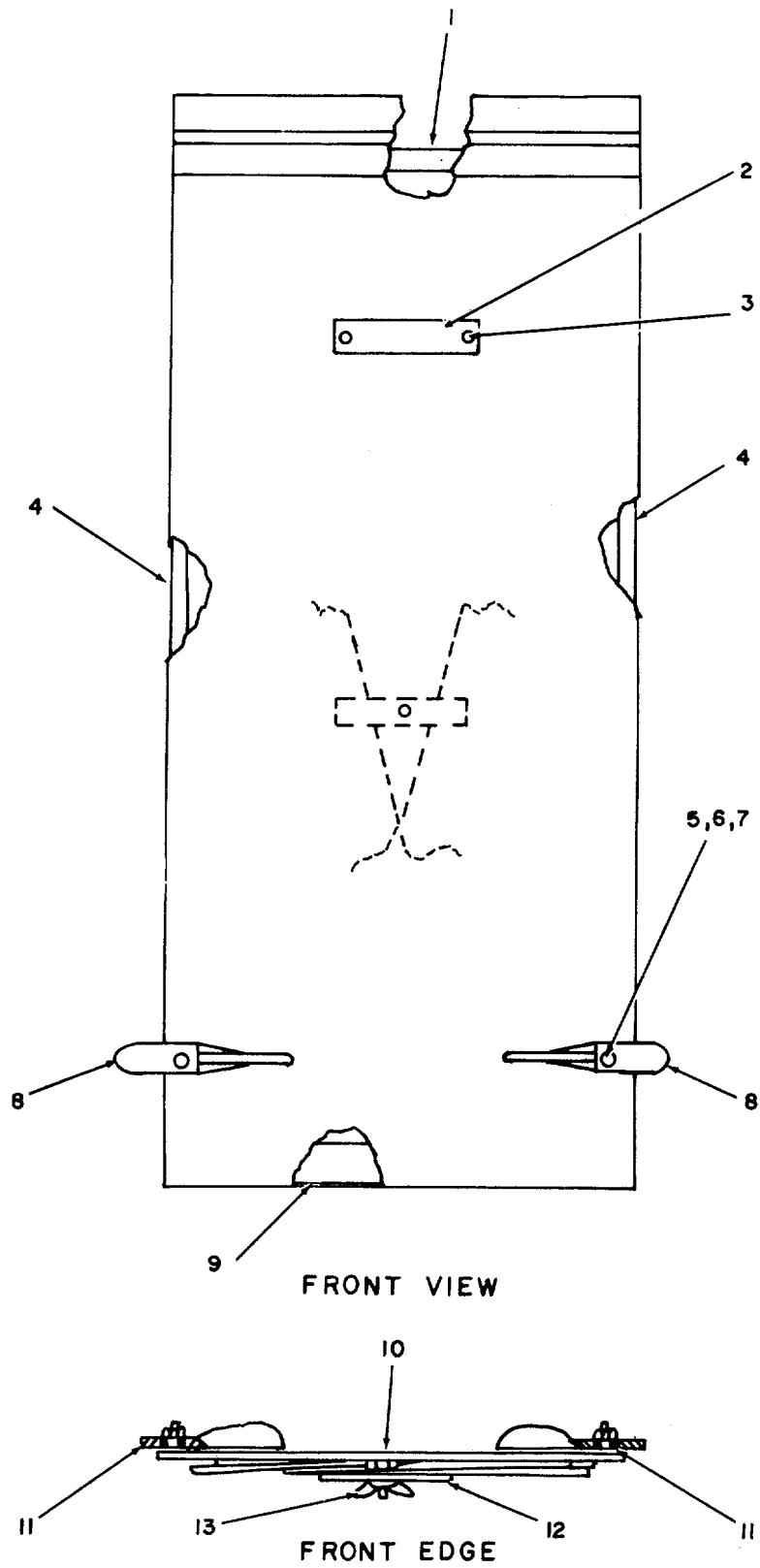

Figure 39. Video Entrance Box, Exterior Cover Assembly.

ELITN063



(1) ILLUSTRATION		(2)	(3)	(4)	(5)	(6)	(7)	(8)
(a) FIG NO.	(b) ITEM NO.	SMR CODE	NATIONAL STOCK NUMBER	PART NUMBER	FSCM	DESCRIPTION  <i>USABLE ON CODE</i>	U/M	QTY INC IN UNIT
39	1	XDFZZ		SCD427802-1	80063	GASKET .....	EA	1
39	2	XDFZZ		SCB89683	80063	PLATE, IDENT .....	EA	1
39	3	XDOZZ		MS21310-14	96906	SCREW, .DRIVE .....	EA	2
39	4	XDFZZ		SCD427802-3	80063	GASKET .....	EA	2
39	5	PAOZZ	5310-00-926-1835	79NTM02	72962	NUT, SELF-LOCKING, HE.....	EA	2
39	6	PAOZZ	5310-00-202-0331	SCB539596	80063	WASHER, SPRING TENS.....	EA	2
39	7	PAOZZ	5310-00-167-0812	AN960C10L	80058	WASHER, FLAT .....	EA	4
39	8	XDFZZ		SCB539594	80063	LATCH.....	EA	2
39	9	XDFZZ		SCD421802-2	80063	GASKET .....	EA	1
39	10	PAOZZ	5310-00-989-0908	MS35691-410	96906	NUT, PLAIN HEXAGON.....	EA	1
39	11	PAFZZ	3120-00-177-3935	SCB39595	80063	BUSHING, SLEEVE.....	EA	2
39	12	XDOZZ		SCB427804	80063	PLATE, KEEPER.....	E.	1
39	13	PAOZZ	5310-00-982-6827	MS35425-40	96906	NUT, PLAIN, WING.....	EA	1

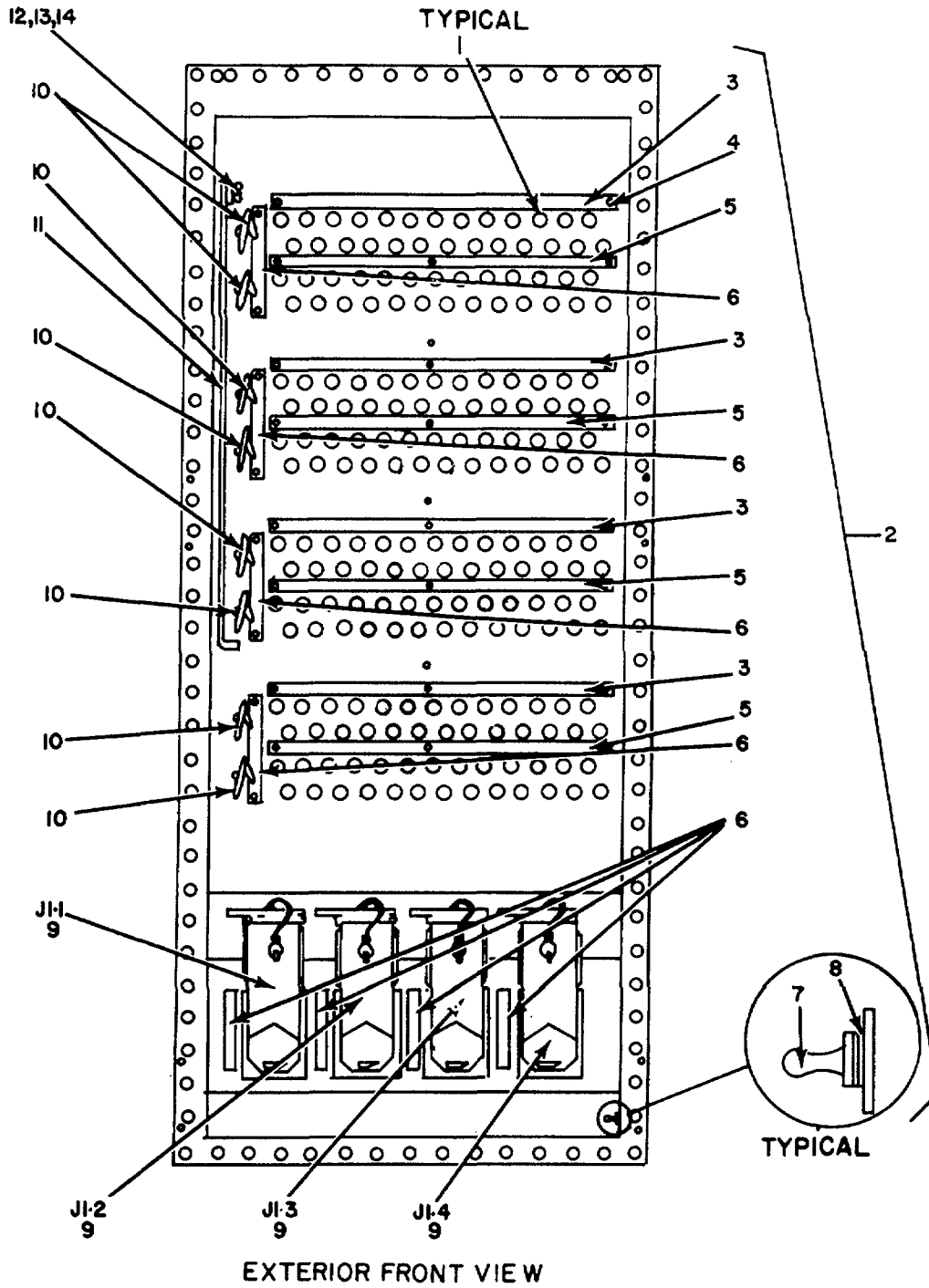

Figure 40. Signal Entrance Box, Roadside Installation (Sheet 1 of 4).

ELITN064

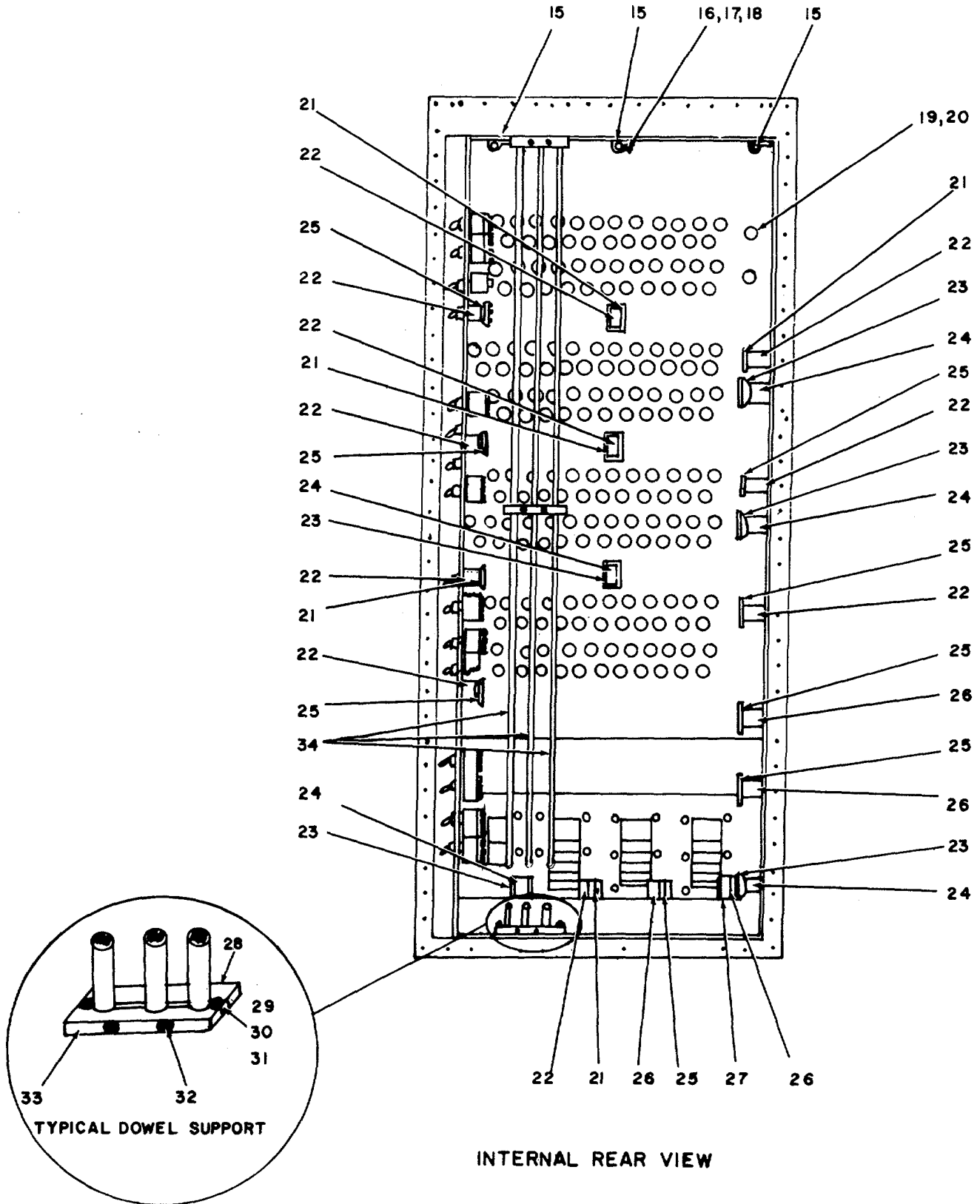
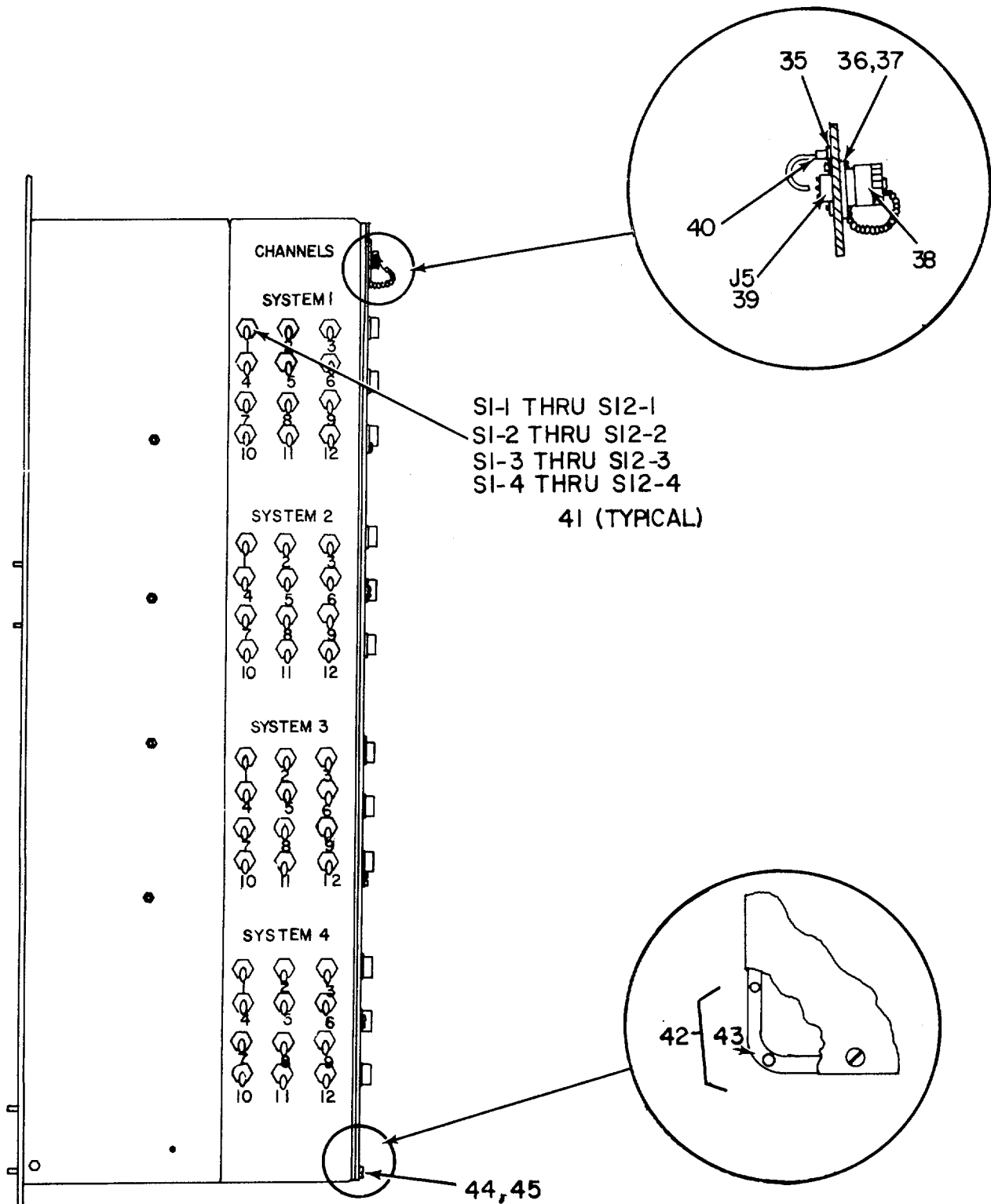

Figure 40. Signal Entrance Box, Roadside Installation (Sheet 2 of 4).



RIGHT SIDE PANEL

Figure 40. Signal Entrance Box, Roadside Installation (Sheet 3 of 4).

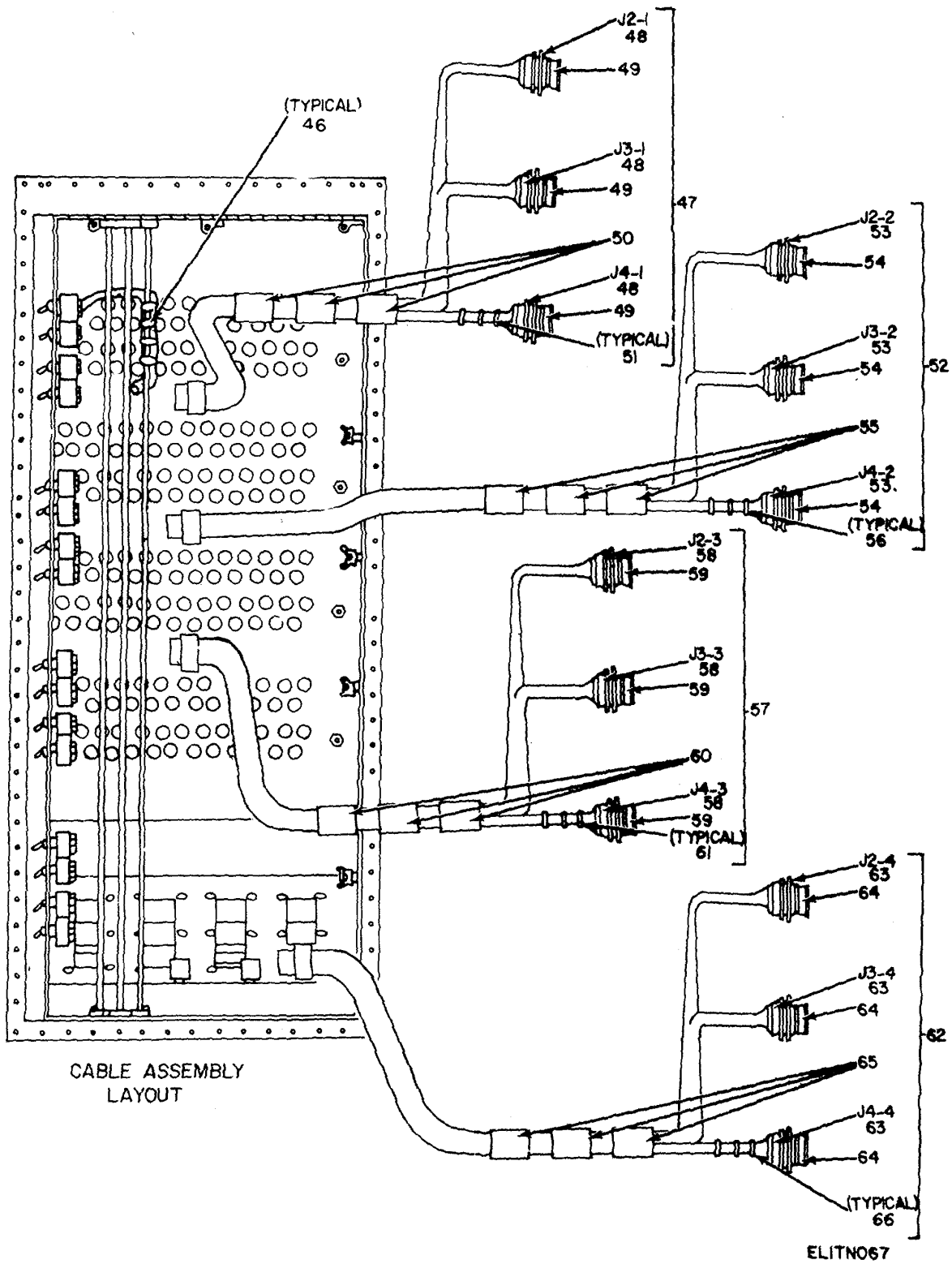

Figure 40. Signal Entrance Box, Roadside Installation (Sheet 4 of 4).

(1) ILLUSTRATION		(2)	(3)	(4)	(5)	(6)	(7)	(8)
(a) FIG NO.	(b) ITEM NO.	SMR CODE	NATIONAL STOCK NUMBER	PART NUMBER	FSCM	DESCRIPTION  USABLE ON CODE	U/M	QTY INC IN UNIT
						GROUP 0107 SIGNAL ENTRANCE BOX		
40	1	PAFZZ	5940-00-283-5386	U106U	80058	BINDING POST .....	EA	208
40	2	XDFFF		SCD681024	80063	SIG ENTR BOX WL .....	EA	1
40	3	XDFZZ		SCC539629-1	80063	PLATE, IDENT .....	EA	4
40	4	XDFZZ		SCC681252	80063	RIVET .....	EA	40
40	5	XDFZZ		SCC539629-2	80063	PLATE, IDENT .....	EA	4
40	6	XDFZZ		SCB539633	80063	PLATE, IDENT .....	EA	8
40	7	PAOZZ	5307-00-099-8871	SCB539589	80063	STUD, BALL .....	EA	2
40	8	PAOZZ	5310-00-045-4007	MS35338-41	96906	WASHER, LOCK .....	EA	2
40	9	XDHHH		U187B/G	80058	CONNECTOR, RCPT .....	EA	4
40	10	PAFZZ	5306-00-134-3528	SCB539608	80063	BOLT, EYE .....	EA	8
40	11	XDFZZ		SCB539607-4	80063	SUPPORT, COVER .....	EA	1
40	12	PAOZZ	5310-00-080-8495	MS35425-39	96906	NUT, PLAIN, WING .....	EA	1
40	13	PAOZZ	5310-00-809-4058	MS27183-10	96906	WASHER, FLAT .....	EA	2
40	14	PAOZZ	5310-00-851-2674	MS35691-1	96906	NUT, PLAIN, HEXAGON .....	EA	9
40	15	PAFZZ	5340-00-543-3931	MS25281R3	96906	CLAMP, LOOP .....	EA	3
40	16	PAOZZ	5305-00-889-3116	MS35206-213	96906	SCREW, MACHINE .....	EA	19
40	17	PAOZZ	5310-00-543-2410	MS35338-40	96906	WASHER, LOCK .....	EA	19
40	18	PAOZZ	5310-00-950-1310	MS27183-4	96906	WASHER, FLAT .....	EA	23
40	19	PAOZZ	5310-00-761-6882	MS51967-2	96906	NUT, PLAIN, HEXAGON .....	EA	8
40	20	PAOZZ	5310-00-582-5965	MS35338-44	96906	WASHER, LOCK .....	EA	8
40	21	XDFZZ		SCC539529-2	80063	CLIP .....	EA	5
40	22	XDFZZ		SCC539457-1	80063	CRADLE .....	EA	10
40	23	XDFZZ		SCC539529-3	80063	CLIP .....	EA	5
40	24	XDFZZ		SCC539457-2	80063	CRADLE .....	EA	5
40	25	XDFZZ		SCC539529-1	80063	CLIP .....	EA	8
40	26	XDFZZ		SCC539457	80063	CRADLE .....	EA	4
40	27	XDFZZ		SCC539529	80063	CLIP .....	EA	1
40	28	XOFZZ		SCB539632-1	80063	SUPPORT .....	EA	3
40	29	PAOZZ	5305-00-958-5481	MS35190-257	96906	SCREW, MACHINE .....	EA	4
40	30	PAOZZ	5310-00-809-8544	MS27183-7	96906	WASHER, FLAT .....	EA	4
40	31	PAOZZ	5310-00-941-6019	BS21083N08	96906	NUT, SLFLKG .....	EA	4
40	32	PAOZZ	5305-00-984-6221	MS35206-234	96906	SCREW, MACHINE .....	EA	6
40	33	XDFZZ		SCB539631-1	80063	SUPPORT .....	EA	3
40	34	XDFZZ		SCB539630-2	80063	SUPPORT, DOWEL .....	EA	3
40	35	PAOZZ	5310-00-939-1061	MS35333-104	96906	WASHER, LOCK .....	EA	1
40	36	PAOZZ	5305-00-889-2999	MS35206-217	96906	SCREW, MACHINE .....	EA	4
40	37	XDOZZ		MS21083N04	96906	NUT, HEXAGON .....	EA	4
40	38	PAOZZ	5935-00-959-2610	MS3181-10C	96906	COVER, ELECTRICAL CO .....	EA	1
40	39	XDOZZ		MS3112E10-98S	96906	CONNECTOR, RCPT .....	EA	1

(1) ILLUSTRATION		(2)	(3)	(4)	(5)	(6)	(7)	(8)
(a) FIG NO.	(b) ITEM NO.	SMR CODE	NATIONAL STOCK NUMBER	PART NUMBER	FSCM	DESCRIPTION  <i>USABLE ON CODE</i>	U/M	QTY INC IN UNIT
40	40	PAFZZ	5940-00-113-9828	MS25036-148	96906	TERMINAL, LUG .....	EA	1
40	41	XDOZZ		MS3950/5-23	96906	SWITCH, TOGGLE .....	EA	48
40	42	XDFFF		SC0681027	80063	COVER ASSY .....	EA	1
40	43	XDFZZ		SC0681046	80063	GASKET, .....	EA	1
40	44	PAOZZ	5305-00-989-7435	MS35207-264	96906	SCREW, MACHINE .....	EA	20
40	45	PAOZZ	5310-00-809-8546	MS218-8	96906	WASHER, FLAT .....	EA	20
40	46	PAHZZ	5975-00-074-2072	MS3367-1-9	96906	STRAP, TIEDOWN, ELECT .....	EA	150
40	47	XDHHH		SCD681028	80063	CABLE ASSY NO 2 .....	EA	1
40	48	PAHZZ	5935-00-813-4720	MS314E14-19P	96906	CONNECTOR, RCEPTACL.....	EA	3
40	49	PAHZZ	5340-00-481-8934	MS90376-14Y	96906	CAP, PROTECTIVE, DUST .....	EA	3
40	50	XDHZZ		SCC681320-01	80063	BAND, IDENT .....	EA	3
40	51	XDHZZ		MS18034-1	96906	STRAP, CABLE .....	EA	60
40	52	XDHHH		SCD681324	80063	CABLE ASSY NO 5 .....	EA	1
40	53	PAHZZ	5935-00-813-4720	MS3114E14-19P	96906	CONNECTOR, RECEPTACL .....	EA	3
40	54	PAHZZ	5340-00-481-8934	MS90376-14Y	96906	CAP, PROTECTIVE, DUST .....	EA	3
40	55	XDHZZ		SCC681320-10	80063	SAND, IDENT .....	EA	3
40	56	XDHZZ		MS18034L	96906	STRAP, CABLE .....	EA	60
40	57	XDHHH		SC681325	80063	CABLE ASSY, MB .....	EA	1
40	58	PAHZZ	5935-00-8134720	MS3114E14-19P	96906	CONNECTOR, RECEPTACL. ....	EA	3
40	59	PAHZZ	5340-00-481-8934	MS90376-14Y	96906	CAP, PROTECTIVE, DUST .....	EA	3
40	60	XDHZZ		SCC681320-10	80063	BAND, IDENT .....	EA	3
40	61	XDHZZ		MS18034-1	96906	STRAP, CABLE .....	EA	60
40	62	XDHHH		SCD681326	80063	CABLE ASSY, NO11 .....	EA	1
40	63	PAHZZ	5935-00-813-4720	MS3114L14-19P	96906	CONNECTOR, RECEPTACL .....	EA	3
40	64	PAHZZ	5340-00-481-8934	MS90376-14Y	96906	CAP, PROTECTIVE, DUST .....	EA	3
40	65	XDHZZ		SCC681320-10	80063	BAND, IDENT .....	EA	3
40	66	XDHZZ		MS18034-11	96906	STRAP, CABLE .....	EA	60





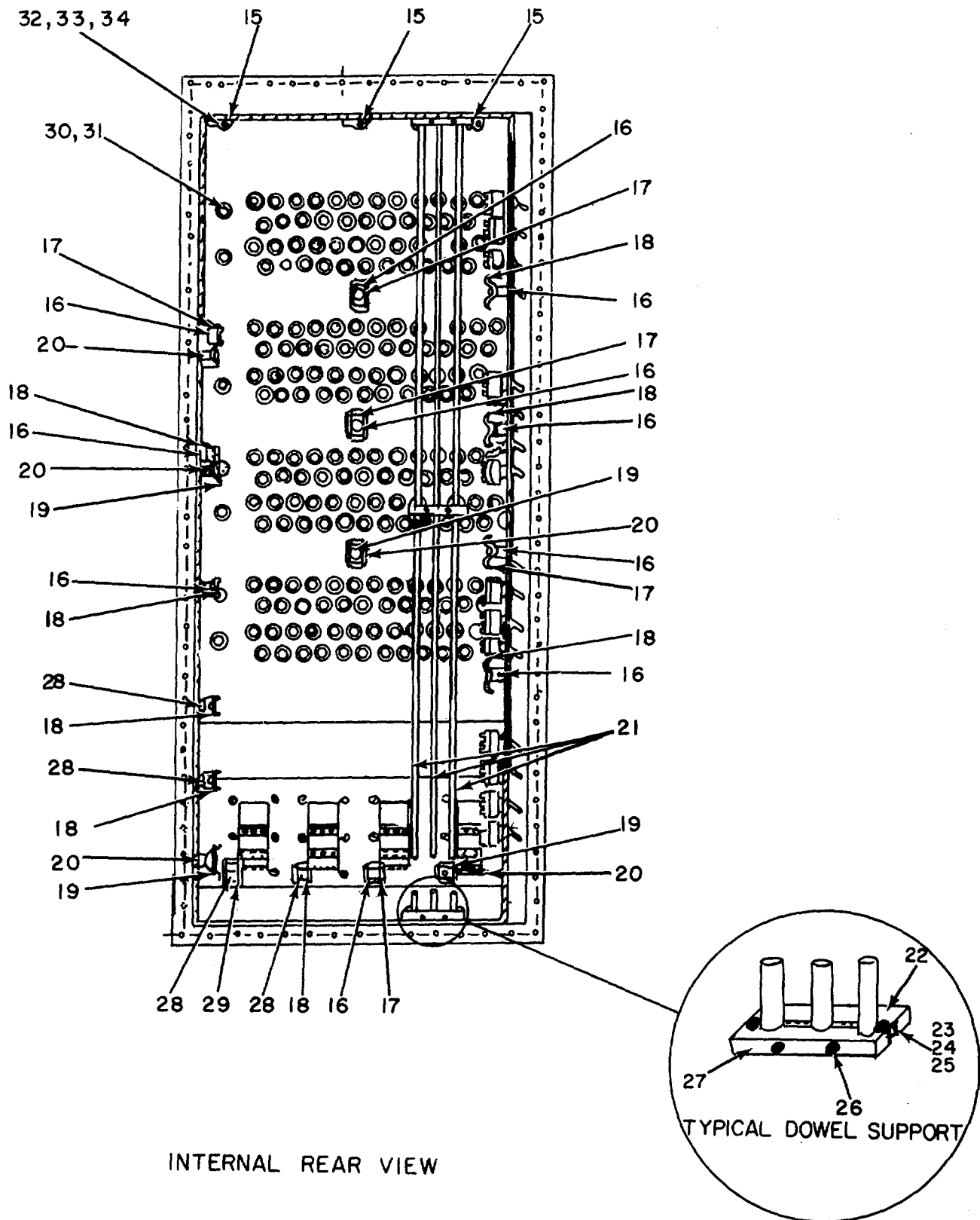

INTERNAL REAR VIEW

Figure 41. Signal Entrance Box, Curbside Installation (Sheet 2 of 4)

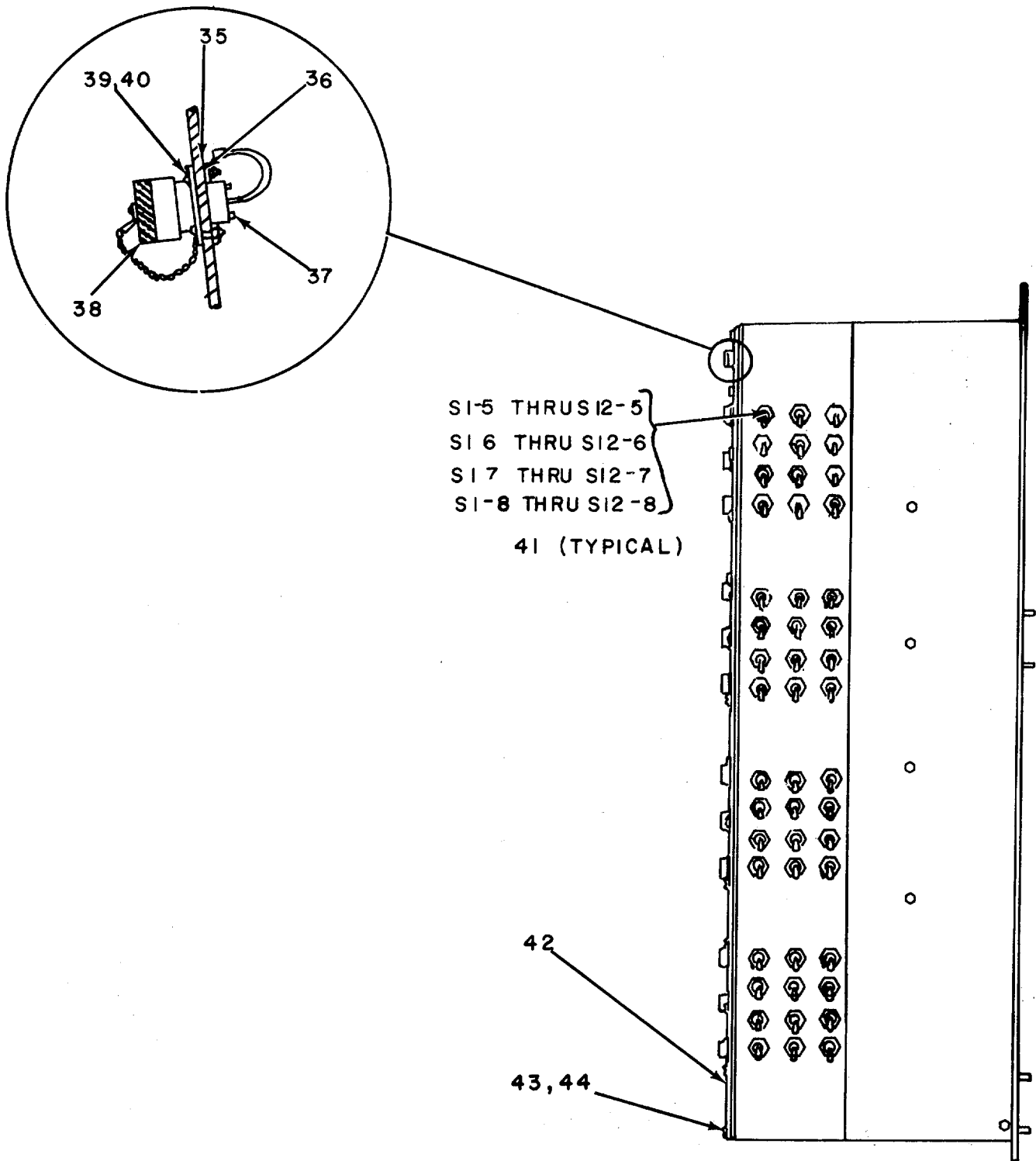

**LEFT SIDE PANEL**

Figure 41. Signal Entrance Box, Curbside Installation (Sheet 3 of 4)

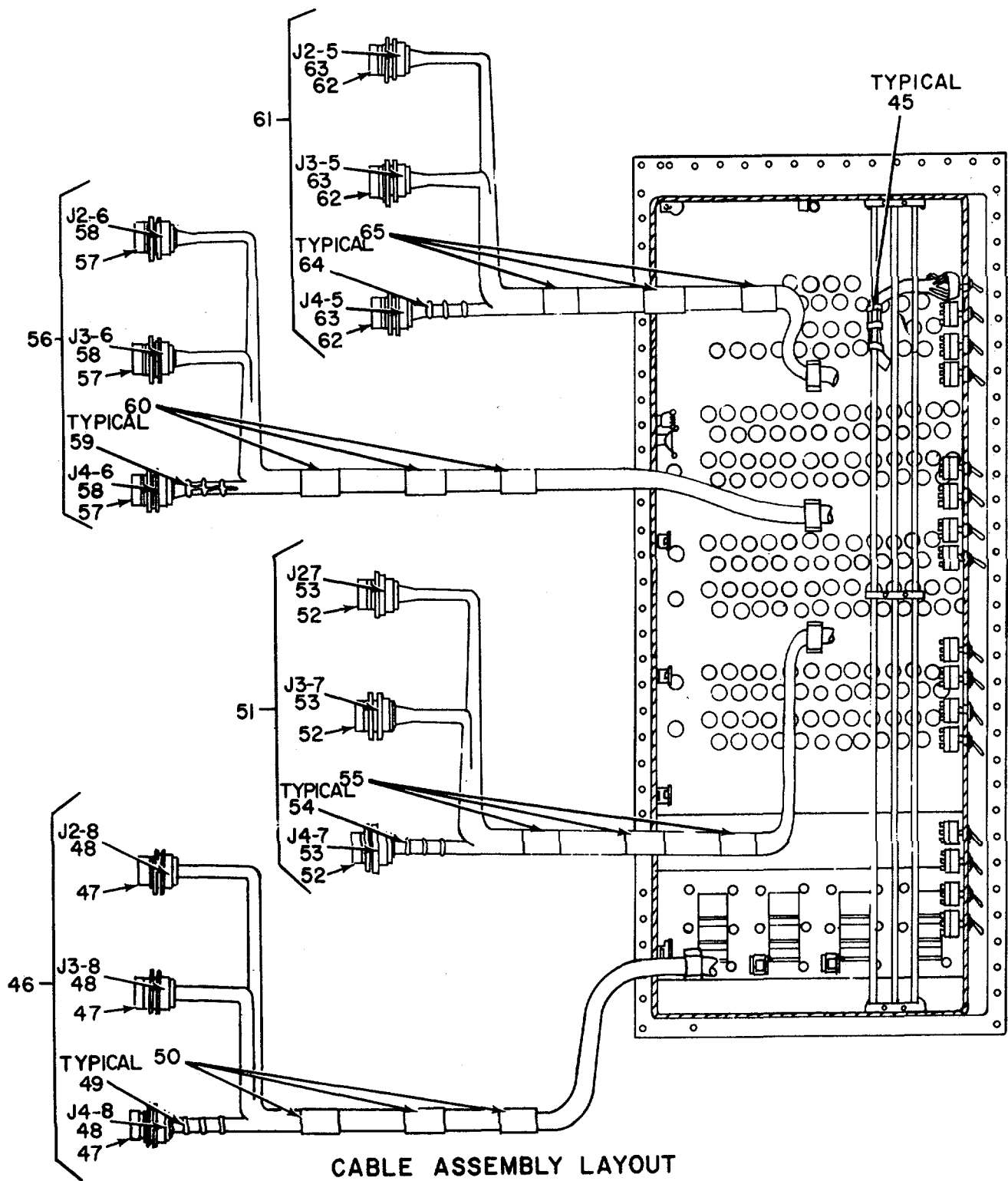

Figure 41. Signal Entrance Box, Curbside Installation (Sheet 4 of 4)

SECTION II

TM 11-5805-357-24P

(1) ILLUSTRATION		(2)	(3)	(4)	(5)	(6)	(7)	(8)
(a) FIG NO.	(b) ITEM NO.	SMR CODE	NATIONAL STOCK NUMBER	PART NUMBER	FSM	DESCRIPTION  USABLE ON CODE	U/M	QTY INC IN UNIT
41	1	PAFZZ	5940-00-283-5386	U106U	80058	BINDING POST.....	EA	208
41	2	PAOZZ	5310-00-080-8495	NMS35425-39	96906	NUT,PLAIN,WING.....	EA	1
41	3	PAOZZ	5310-00-809-4058	HS27183-10	96906	WASHER FLAT.....	EA	2
41	4	PAOZZ	5310-00-851-2674	MMS35691-1	96906	NUT,PLAIN,HEXAGON.....	EA	9
41	5	PAFZZ	5306-00-134-3528	SCB539608	80063	BOLT,EYE.....	EA	8
41	6	XDFZZ		SCB539607-4	80063	SUPPORT,COVER.....	EA	1
41	7	XDHH		U1878/G	80058	CONNECTOR,RCPT.....	EA	4
41	8	XDFZZ		SC681031	80063	SIG ENTR BOX WL.....	EA	1
41	9	PAOZZ	5310-00-048-4007	NMS35338-41	96906	WASHERLOCK.....	EA	2
41	10	PAOZZ	5307-00-099-8871	SCB539589	80063	STUD,BALL.....	EA	2
41	11	XDFZZ		SCB539633	80063	PLATE,IDENT.....	EA	8
41	12	XDFZZ		SCC539629-2	80063	PLATE,IDENT.....	EA	4
41	13	XDFZZ		SCC681252	80063	RIVET.....	EA	40
41	14	XDFZZ		SCC539629-1	80063	PLATE,IDENT.....	EA	4
41	15	IS	5340-00-543-3931	S25281IR3	96906	CLAMP,LOOP.....	EA	3
41	16	XDFZZ		SCCMS39S4*57-1	80063	CRADLE.....	EA	10
41	17	XDFZZ		SCC539529-2	80063	CLIP.....	EA	5
41	18	XDFZZ		SCCMS39529-1	80063	CLIP.....	EA	8
41	19	XDFZZ		SCCMS39529-3	80063	LIP.....	EA	5
41	20	XDFZZ		SCC539457-2	80063	CRADLE.....	EA	5
41	21	XDFZZ		SCMS539630-2	80063	SUPPORT,DOWEL.....	EA	3
41	22	XDFZZ		SCB539632-1	80063	SUPPRT.....	EA	3
41	23	PAOZZ	5305-00-958-5481	NMS35L90-257	96906	SCREW,MACHINE.....	EA	4
41	24	PAOZZ	5310-00-809-8544	NS27183-7	96906	WASHER,FLAT.....	EA	4
41	25	PAOZZ	5310-00-941-6019	NS20364-832A	96906	NUTSELF-LOCKING.HE.....	EA	4
41	26	PAOZZ	5305-00-984-6221	NMS35206-234	96906	SCREW,MACHINE.....	EA	6
41	27	XDFZZ		SCB539631-1	80063	SUPPORT.....	EA	3
41	28	XDFZZ		SCC539457	80063	CRADLE.....	EA	4
41	29	XDFZZ		SCC539529	80063	CLIP.....	EA	1
41	30	PAOZZ	5310-00-761-6882	NMS51967-2 9	96906	NUTPLAINHEXAGON.....	EA	8
41	31	PAOZZ	5310-00-582-5965	MMS35338-44	96906	WASHER,LOCK.....	EA	8
41	32	PAOZZ	5305-00-889-3116	NMS35206-23	96906	SCREW,MACHINE.....	EA	19
41	33	PAOZZ	5310-00-543-2410	MMS35338-40	96906	WASHERLOCK.....	EA	19
41	34	PADZZ	5310-00-950-1310	NS27183-	96906	WASHERIFLAT.....	EA	23
41	35	PAFZZ	5310-00-939-1061	NMS35333-104	96906	WASHER,LOCK.....	EA	1
41	36	PAFZZ	5940-00-557-4398	MS25036-48	96906	TERNINAL,LUG.....	EA	1
41	37	XDOZZ		NMS3L11ZE10-98	96906	CONNECTOR,RCPT.....	EA	1
41	38	PAOZZ	5935-0-959-2610	HMS3181-10C	96906	COVER,ELECTRICAL CO.....	EA	1
41	39	PAOZZ	5305-00-889-2999	MMS35206-217	96906	SCREW,MACHINE.....	EA	4
41	40	PAOZZ	5310-00-925-9645	N521083504	96906	NUT,HEXAGON.....	EA	4

(1) ILLUSTRATION		(2)	(3)	(4)	(5)	(6)	(7)	(8)
(a) FIG NO.	(b) ITEM NO.	SMR CODE	NATIONAL STOCK NUMBER	PART NUMBER	FSM	DESCRIPTION  <i>USABLE ON CODE</i>	U/M	QTY INC IN UNIT
41	41	XDOZZ	H3950/S-23		96906	SWITCH.TOGGLE.....	EA	48
41	42	XDFFF	SCD681027		80063	COVER ASSY .....	EA	1
41	43	PAOZZ	5305-00-918-7435	NMS3BZ27-2	96904	SCREW.MACHINE.....	EA	20
41	44	PAOZZ	5310-00-809-8546	NS21173-8	96906	WASHER,FLAT.....	EA	20
41	45	PAHZZZ	5975-00-074-2072	NMS3367-1-9	96906	STRAP.TIE,DOWN.ELECT .....	EA	150
41	46	XDHHH	SCD681329		80063	CABLE ASSY,NO11 .....	EA	1
41	47	PAHZZZ	5340-00-481-8934	MS90376-14Y	96906	CAP.PROTECTIVE.DUST.....	EA	3
41	48	PAHZZZ	5935-00-813-4720	MMS3114E14-19P	96906	CONNECTOR.RECEPTACL .....	EA	3
41	49	XDHZZ		MS18034-1	96906	STRAP.....	EA	60
41	50	XDHZZ		SCD681320-10	80063	BAND,IDENT.....	EA	3
41	51	XOHHH	SCD681328	80063	CABLE	ASSY,NOB .....	EA	1
41	52	PAHZZ	5340-00-481-8934	MS90376-14Y	96906	CAP,PROTECTIVE.DUST .....	EA	3
41	53	PAHZZ	5935-00-813-4720	MMS31111-1	96909	CONNECTOR,RECEPTACL .....	EA	3
41	54	XDHZZ		MS18034-1	96906	STRAP .....	EA	60
41	55	XDHZZ		SCC681320-10	80063	BAND,IDENT.....	EA	3
41	56	XDHZZ		SCD681327	80063	CABLE ASSY.NO5.....	EA	1
41	57	PAHZZZ	5340-00-481-8934	MS90371L14Y	96906	CAP,PROTECTIVE.DUST .....	EA	3
41	58	PAHZZ	5935-00-013-4720	MMS3114E14-19P	96906	CONNECTOR,RECEPTACL.....	EA	3
41	59	XDHZZ		MS18034-1	96906	STRAP.....	EA	60
1	60	XDHZZ		SCC681320-10	80063	BAND,IDENT .....	EA	3
41	61	XDHZZ		SCD681032	80063	CABLE ASSY.NO2.....	EA	1
41	62	PAHZZ	5340-00-40-8934	MS90376-14Y	96906	CAP,PROTECTIVE,DUST.....	EA	3
41	63	PAHZZ	5935-00-813-4720	MMS3114E14-19P	96906	CONNECTORECEPTACL .....	EA	3
41	64	XDHZZ		MS18034-1	96906	STRAP.....EA.....	EA	60
41	65	XDHZZ		SCC681320	80063	BAND,IDENT.....	EA...	3

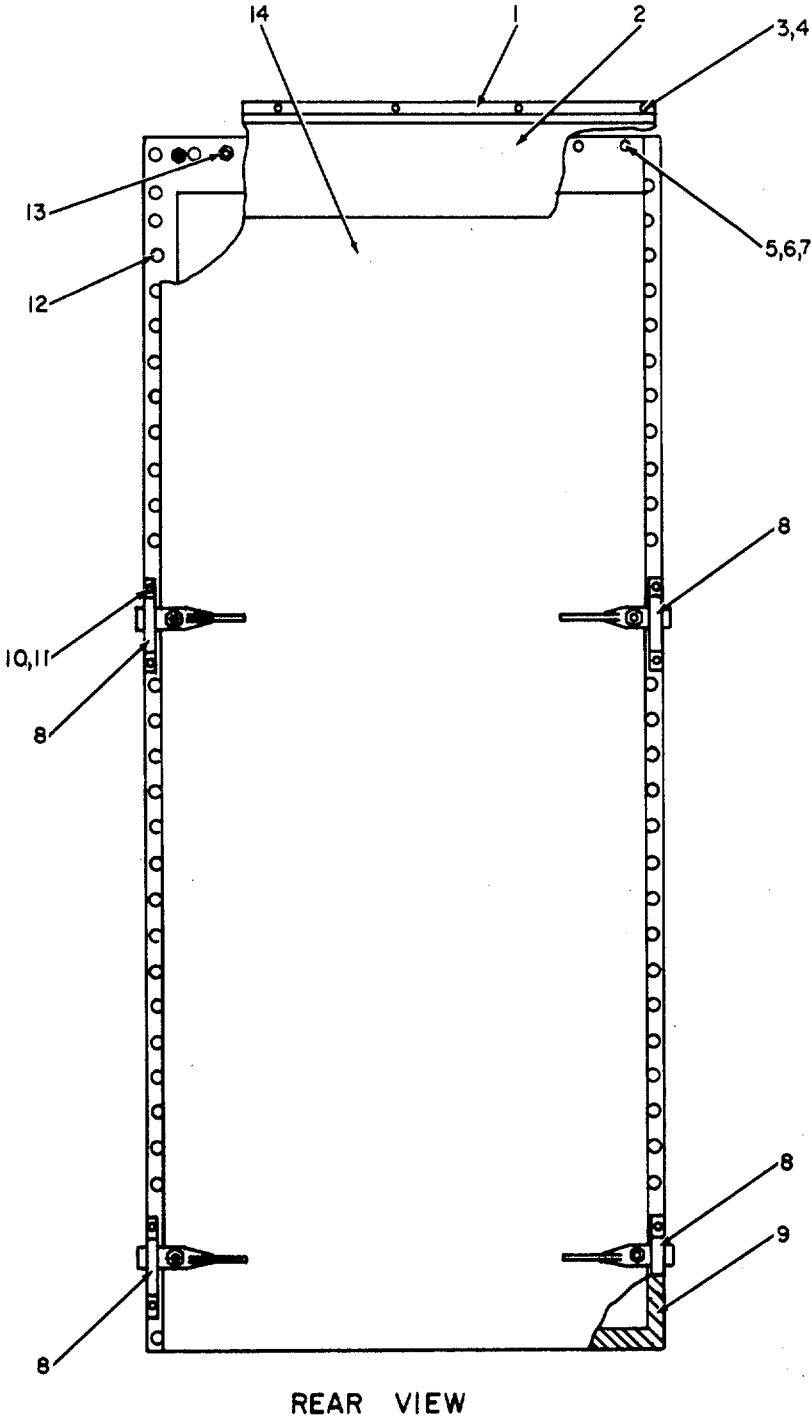

Figure 42. Signal Entrance Box, Cover and Hardware (Sheet 1 of 2).

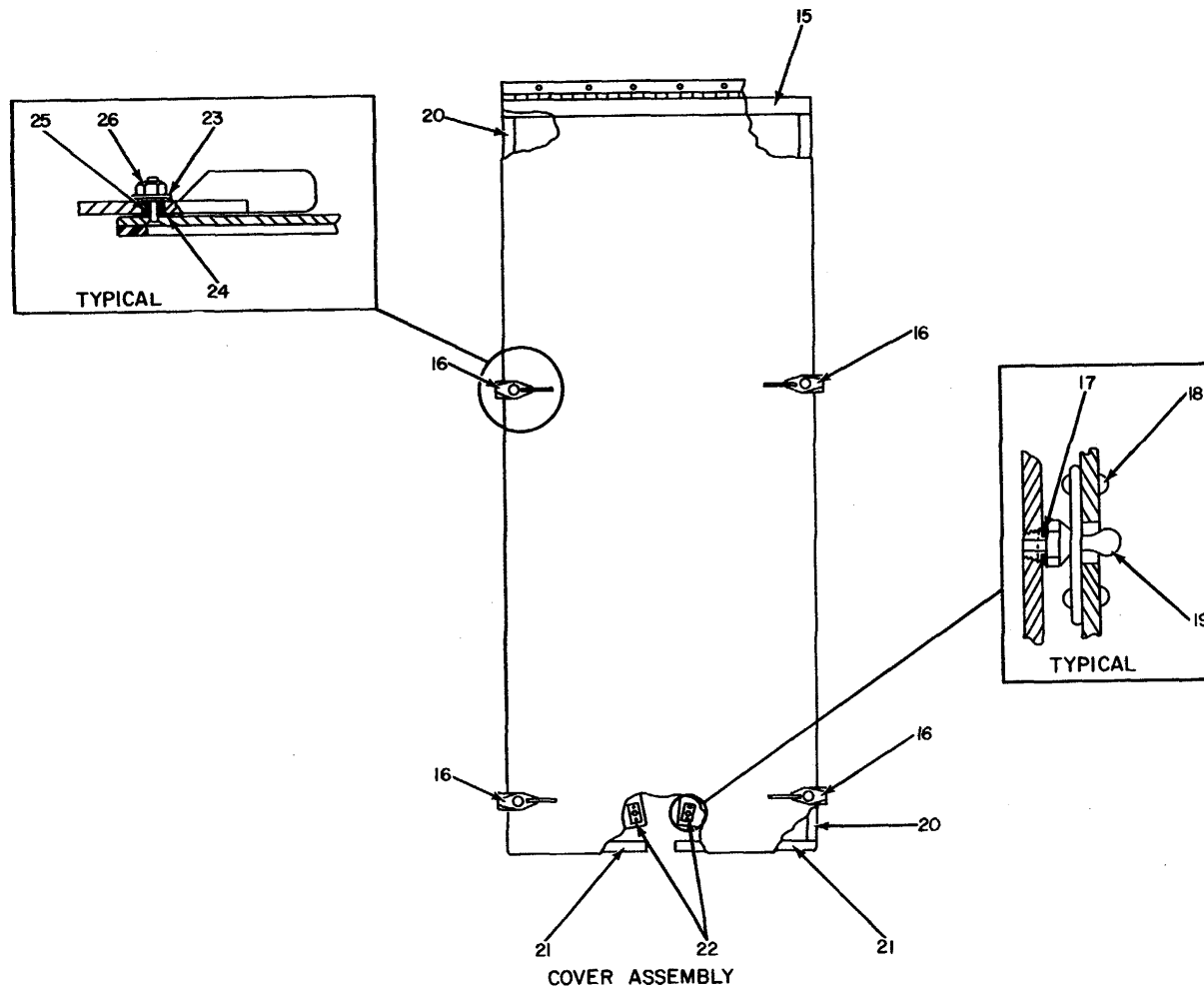

Figure 42. Signal Entrance Box, Cover and Hardware (Sheet 2 of 2).

SECTION II

TM 11-5805-357-24P

(1) ILLUSTRATION		(2)	(3)	(4)	(5)	(6)	(7)	(8)
(a) FIG NO.	(b) ITEM NO.	SMR CODE	NATIONAL STOCK NUMBER	PART NUMBER	FSM	DESCRIPTION  <i>USABLE ON CODE</i>	U/M	QTY INC IN UNIT
42	1	XDFZZ		SCC539694	80063	RAIN CAP.....	EA	1
42	2	PAFZZ	4935-00-001-9241	SCC539695	80063	RAIN SHIELD.....	EA	1
42	3	PAOZZ	5305-00-054-6671	MMS51957-46	96906	SCRWE,MACHINE.....	EA	5
42	4	XDFZZ		SS88160	31954	RIVNUT.....	EA	5
42	5	PADZU	5305-00-054-6672	MMS51957-47	96906	SCREW,MACHINE.....	EA	8
42	6	PAOZZ	5310-00-933-8119	MMS35338-137	96906	WASHER,LOCK.....	EA	13
42	7	XDOZZ		MS15735-807	96906	WASHER,FLAT.....	EA	13
42	8	PAFZZ	5340-00-134-3482	SCB539597	80063	STRIKE,CATCH.....	EA	4
42	9	XDFZZ		SBFX11-786	12881	SHIELD,RFI.....	EA	V
42	10	PAO.Z	5310-00-926-1835	79NTM02	72962	NUT,SELF-LOCKING,HE*.....	EA	8
42	11	XDOZZ		MS15735-808	96906	WASHER,FLAT.....	EA	8
42	12	XDFZZ		1605-0621	19738	RIVET.....	EA	88
42	13	XDFZZ		5588321	31954	RIVNUT.....	EA	1
42	14	XDFZZ		SCD539773	80063	COVER ASSY.....	EA	1
42	15	XDFZZ		SCD539773-2	80063	GASKET.....	EA	1
42	16	PAFZZ	5340-00-134-3470	SCC539594	80063	FASTENER,CASEMENT.....	EA	4
42	17	PAOZZ	5310-00-045-4007	MMS35338-41	96906	WASHER,LOCK.....	EA	2
42	18	PAFZZ	5320-00-117-6826	MS20470AD4-4	96906	RIVET,SOLID.....	EA	4
42	19	PAOZZ	5307-00-099-8871	SCB539589	80063	STUD,BALL.....	EA	2
42	20	XDFZZ		SCD539713-1	80063	GASKET.....	EA	2
42	21	XDFZZ		SCD539773-6	80063	GASKET.....	EA	2
42	22	XDFZZ		SCB681237	80063	CLIP,SPRING.....	.EA	2
42	23	PAOZZ	5310-00-202-0331	SCB539596	80063	WASHER,SPRING TENS.....	EA	4
42	24	XDOZZ		AN960-010L	88044	WASER FLAT.....	EA	8
42	25	PAFZZ	53120-00-177-3935	SCB539595	80063	BUSHING,SLEEVE.....	EA	4
42	26	XDOZZ		79MUMI02	72962	NUT,HEXAGON.....	EA	4



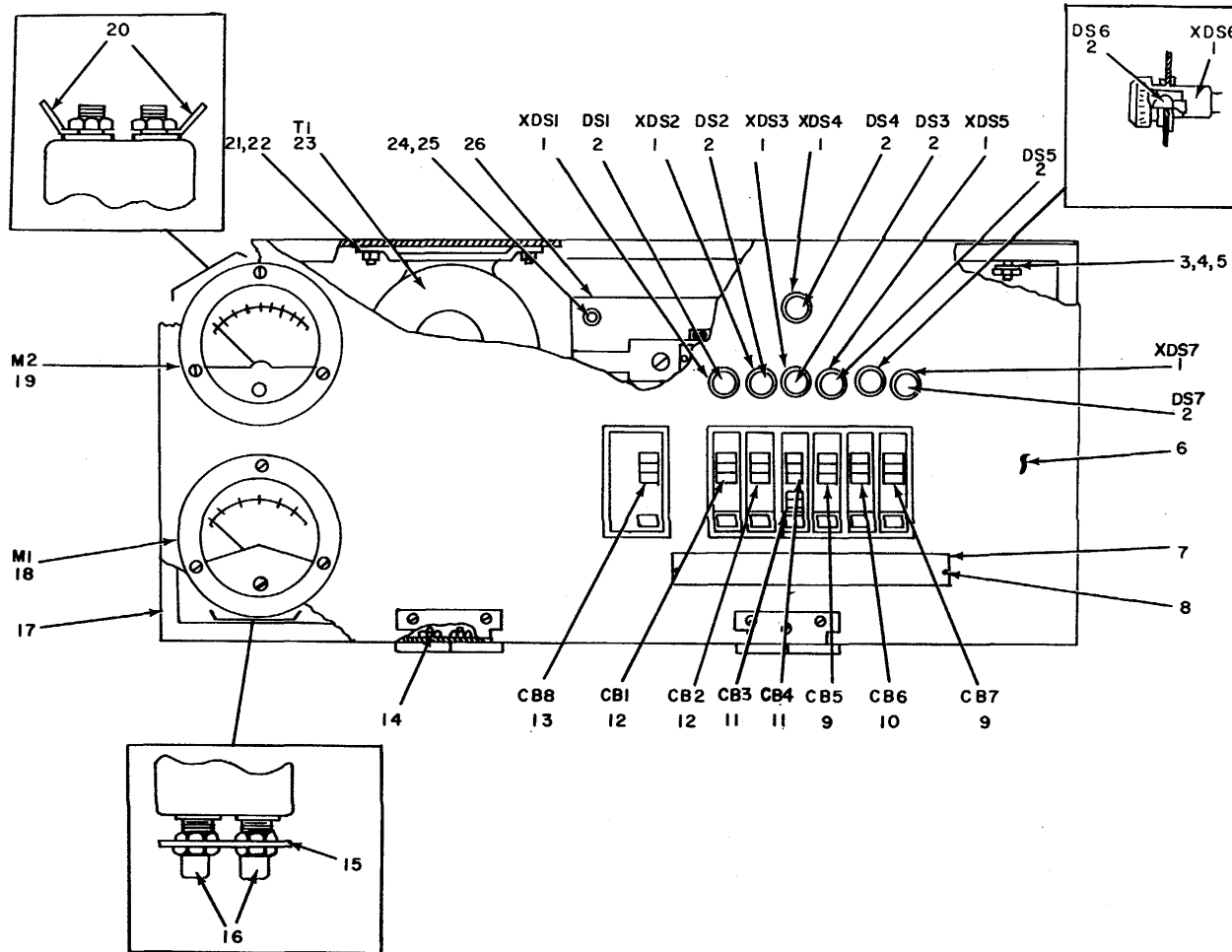

Figure 43. Power Distribution Panel.

(1) ILLUSTRATION		(2)	(3)	(4)	(5)	(6)	(7)	(8)
(a) FIG NO.	(b) ITEM NO.	SMR CODE	NATIONAL STOCK NUMBER	PART NUMBER	FSM	DESCRIPTION  USABLE ON CODE	U/M	QTY INC IN UNIT
GROUP 0108 POWER DISTRIBUTION PANEL								
43	1	PAFZZ	6210-00-087-4248	37-0408-0331-245	72619	LIGHT,INDICATOR.....	EA	7
43	2	PAOZZ	6240-00-223-9100	NE51	08806	LAMP,GLOW .....	EA	7
43	3	PAOZZ	5310-00-934-9757	NM35649-282	96906	NUT,PLAIN,HEXAGON.....	EA	1
43	4	PAOZZ	5310-00-596-7693	NMS35335-31	96906	WASHER,LOCK .....	EA	1
43	5	PAOZZ	5310-00-045-3299	MS35338-42	96906	WASHER,LOCK.....	EA	1
43	6	XOFFF		SCD681139GP2	80063	COVER,HINGE ASS.....	EA	1
43	7	XDFZZ		SCB421926	80063	PLATEIDENT .....	E	1
43	8	PAOZZ	5305-00-175-3230	MS21318-14	96906	SCREW,DRIVE.....	EA	2
43	9	PAFZZ	5925-00-583-7941	QO-120	14799	CIRCUIT BREAKER.....	EA	2
43	10	PAFZZ	5925-00-958-1665	QO-140	14799	CIRCUIT BREAKER.....	EA	1
43	11	PAFZZ	5925-00-498-5029	QOT2020	14799	CIRCUIT BREAKER .....	EA	1
43	12	PAFZZ	5925-00-818-4811	QO-115	14799	CIRCUIT BREAKER .....	EA	2
43	13	PAFZZ	5925-00-712-6642	QO-210	14799	CIRCUIT BREAKER .....	EA	1
43	14	PAOZZ	5305-00-957-6266	MSI35190-252	96906	SCREW,MACHINE.....	EA	6
43	15	PAFZZ	5970-00-099-6234	SCB539733	80063	INSULATOR,PLATE.....	EA	1
43	16	XDFZZ		SCB539730	80063	CAP INSULATED .....	EA	2
43	17	XDFZZ		SCD427898	80063	BOX,POWER DISTR.....	EA	1
43	18	PAFZZ	6625-00-193-0636	MR36W150CVVR	81349	VOLTMETER. ....	EA	1
43	19	PAFZZ	6625-00-752-8464	MR36W100CAAR	81349	AMMETER.....	EA	1
43	20	PAFZZ	5940-00-230-0515	MS25036-154	96906	TERNINAL,LUG.....	EA	2
43	21	PAOZZ	5310-00-877-5797	MS20365-1032A	96906	NUT,SELF-LOCKING,HE.....	EA	2
43	22	PAOZZ	5310-00-809-8546	S271183-8	96906	WASHER,FLAT.....	EA	2
43	23	PAFZZ	5950-00-892-8208	3CT11B	93993	TRANSFORMER1CUARENT .....	EA	1
43	24	PAOZZ	5310-00-982-6814	MS20365-832A	96906	NUT,SELF-LOCKING,HE.....	EA	10
43	25	PAOZZ	5310-00-809-8544	MS2183-7	96906	WASHER,FLAT.....	EA	10
43	26	PAFZZ	5925-00-499-1954	QON9-6SPL	81487	BASE ASSEMBLY,CIRCU.....	EA	1

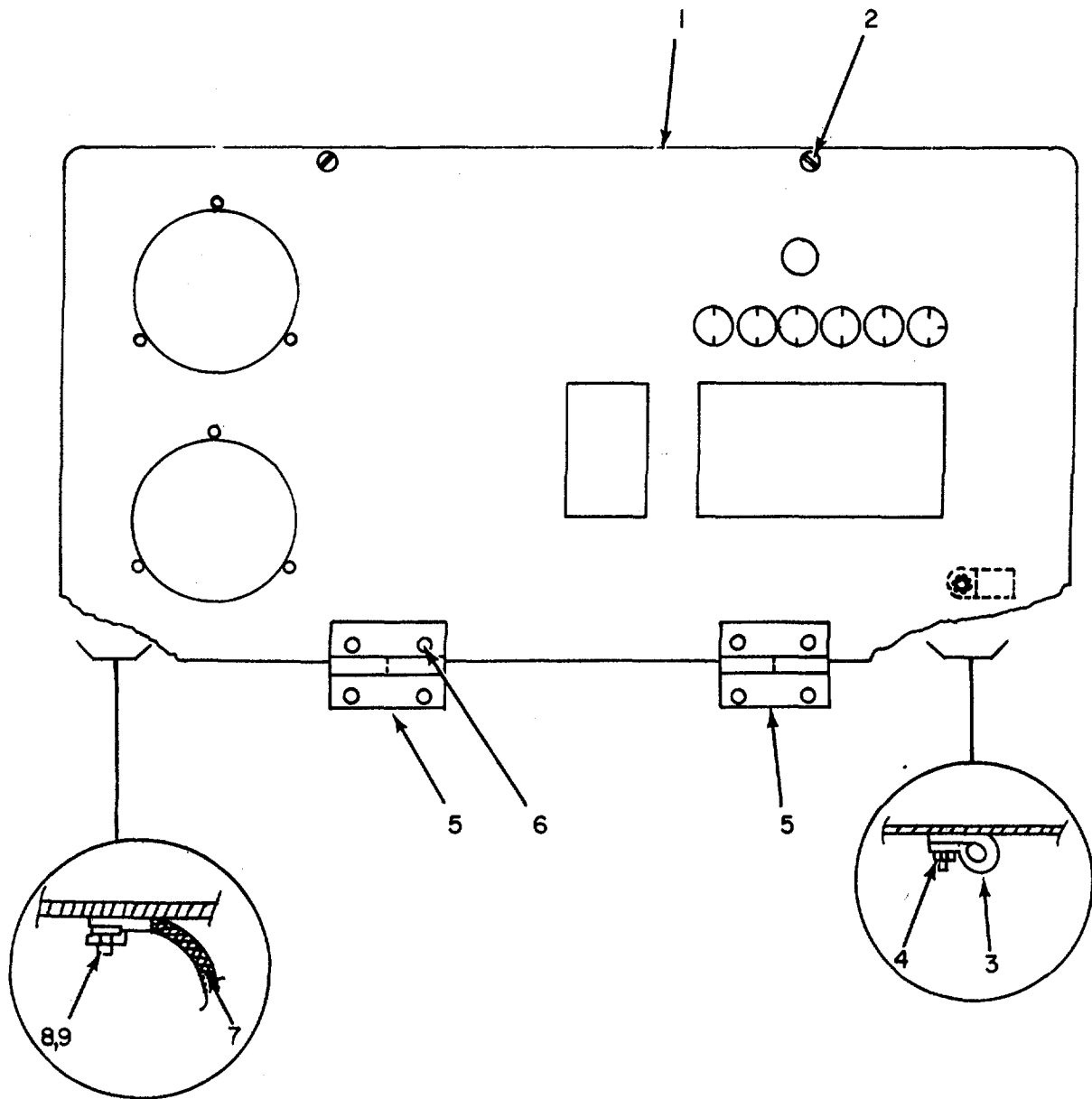

Figure 44. Power Distribution Panel, Cover Assembly.

(1) ILLUSTRATION		(2)	(3)	(4)	(5)	(6)	(7)	(8)
(a) FIG NO.	(b) ITEM NO.	SMR CODE	NATIONAL STOCK NUMBER	PART NUMBER	FSM	DESCRIPTION  <i>USABLE ON CODE</i>	U/M	QTY INC IN UNIT
44	1	XDFZZ		SCD681138-2	80063	COVER,POWER.....	EA	1
44	2	XDOZZ		SCB539724	80063	SCREW .....	EA	2
44	3	PAFZZ	5340-00-435-3104	MS9351-05	96906	CLAP.LOOP.....	EA	1
44	4	PAOZZ	5310-00-811-3494	MS21044N08	96906	NUT.SLFGK .....	EA	1
44	5	XDFZZ		SCB681119	80063	HINGE.....	EA	2
44	6	PAFZZ	5320-00-234-1557	MS20426A3-6	96906	RIVET,SOLID .....	EA	4
44	7	XDFZZ		SCC681140	80063	GROUND STRAP.....	EA	1
44	8	PAOZZ	5310-00-934-9757	MMS35649-282	96906	NUT.PLAIN,HEXAGON .....	EA	1
44	9	PAOZZ	5310-00-559-0070	MMS35333-38	96906	WASHER,LOCK .....	EA	1

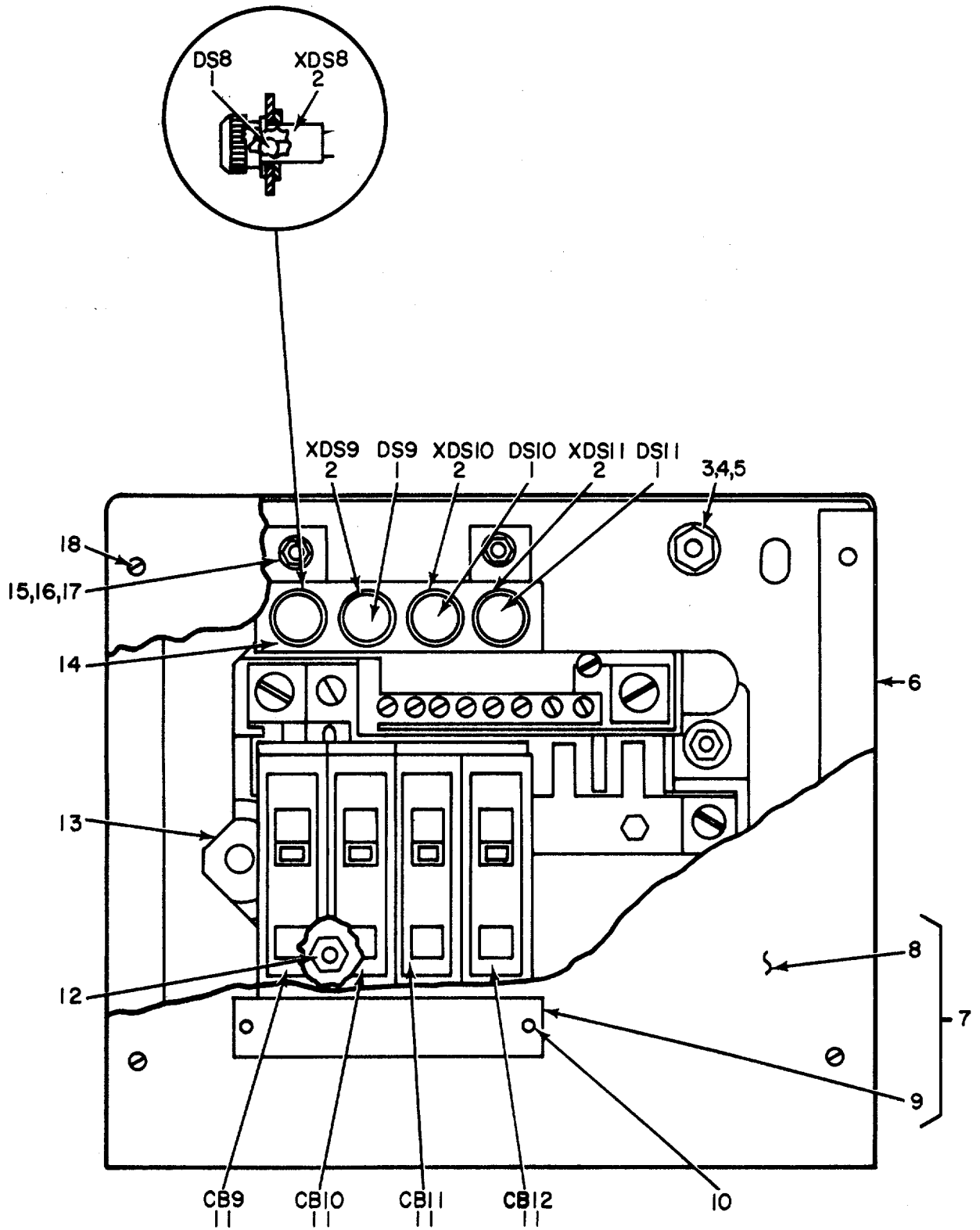

Figure 45. Equipment Power Distribution Panel.

(1) ILLUSTRATION		(2)	(3)	(4)	(5)	(6)	(7)	(8)
(a) FIG NO.	(b) ITEM NO.	SMR CODE	NATIONAL STOCK NUMBER	PART NUMBER	FSM	DESCRIPTION  USABLE ON CODE	U/M	QTY INC IN UNIT
						GROUP 0109 EQUIPMENT POWER DISTRIBUTION PANEL		
45	1	PAOZZ	6240-00-223-9100	NE51	08806	LAMP,GLOW.....	EA	4
45	2	XDFZZ		37-0408-0331-425	72619	LANMPHOLDER.....	EA	4
45	3	XDOZZ		153650-305	96906	NUT,HEXAGON.....	EA	2
45	4	PAOZZ	5310-00-275-3683	MS35335-12	95906	WASHER,LOCK.....	EA	1
45	5	PAOZZ	5310-00-809-8546	MS2713	96906	WASHER,FLAT.....	EA	3
45	6	XDFZZ		SCD427935	80063	BOX WELDED ASSY.....	EA	1
45	7	XDFZZ		SCC421931	80063	COVER ASSY.PWR.....	EA	1
45	8	XDFZZ		SCC427931-1	80063	COVER.....	EA	1
45	9	XDFZZ		SCB427847	80063	PLATE,IDENT.....	EA	1
45	10	PAOZZ	5305-00-175-3230	MS21318-14	96906	SCREW,DRIVE.....	EA	2
45	11	PAFZZ	5925-00-818-4811	QO115	56365	CIRCUIT BREAKER.....	EA	4
45	12	PAOZZ	5310-00-877-5797	MS20365-1032A	96906	NUT,SELF-LOCKING,HE.....	EA	2
45	13	XDFZZ		QON6	72619	BASE ASSY.CI.....	EA	1
45	14	XDFZZ		SC4Z27935	80063	BRACKET,LAMP.....	EA	1
45	15	XDOZZ		MS3669-262	96906	NUTHEXAGON.....	EA	2
45	16	PAOZZ	5310-00-045-4007	MS35338-411	96906	WASHER,LOCK.....	EA	2
45	17	PAOZZ	5310-00-082-1404	MS271A3-6	9690'6	WASHER,FLAT.....	EA	6
45	18	PAOZZ	5305-00-984-4988	MS35206-228	96906	SCREMCACHINE.....	EA	4

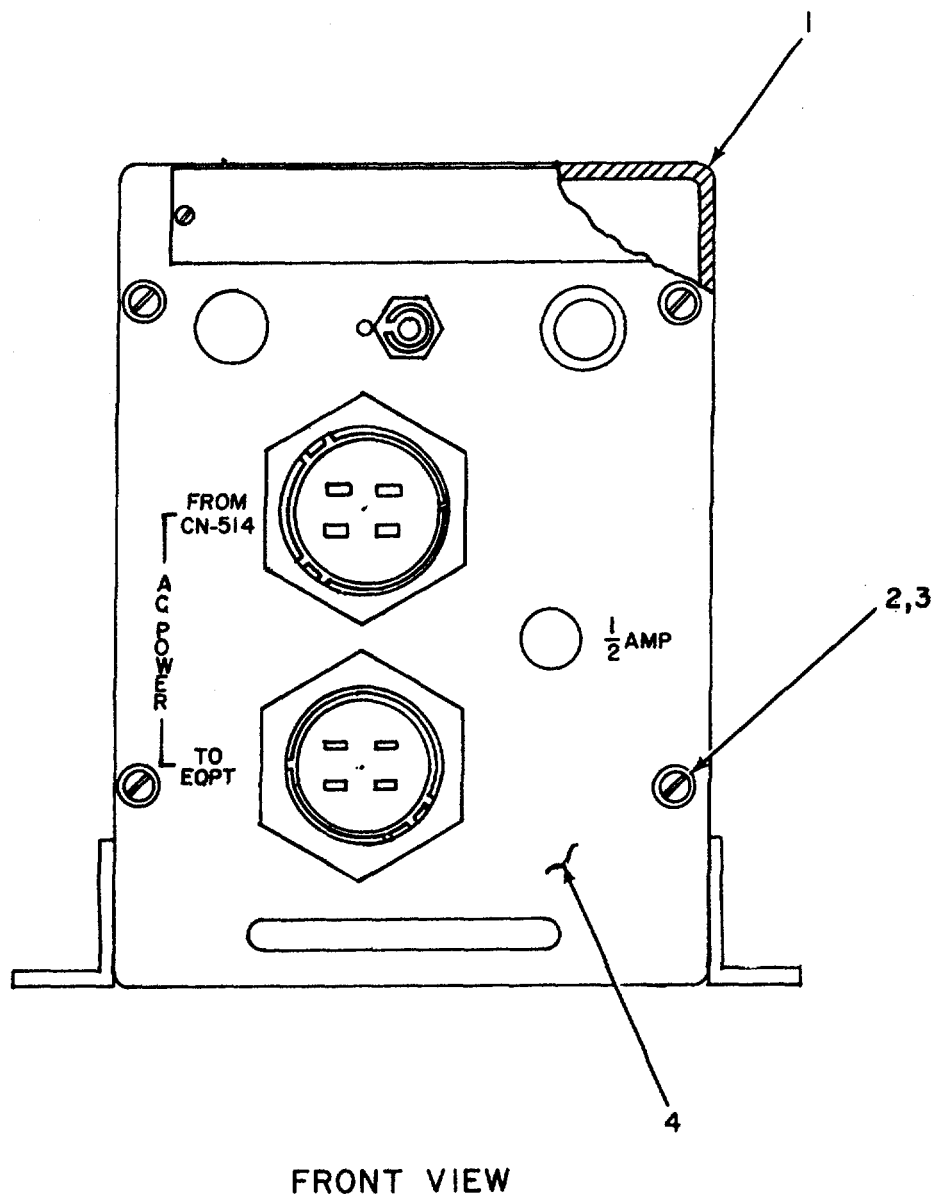
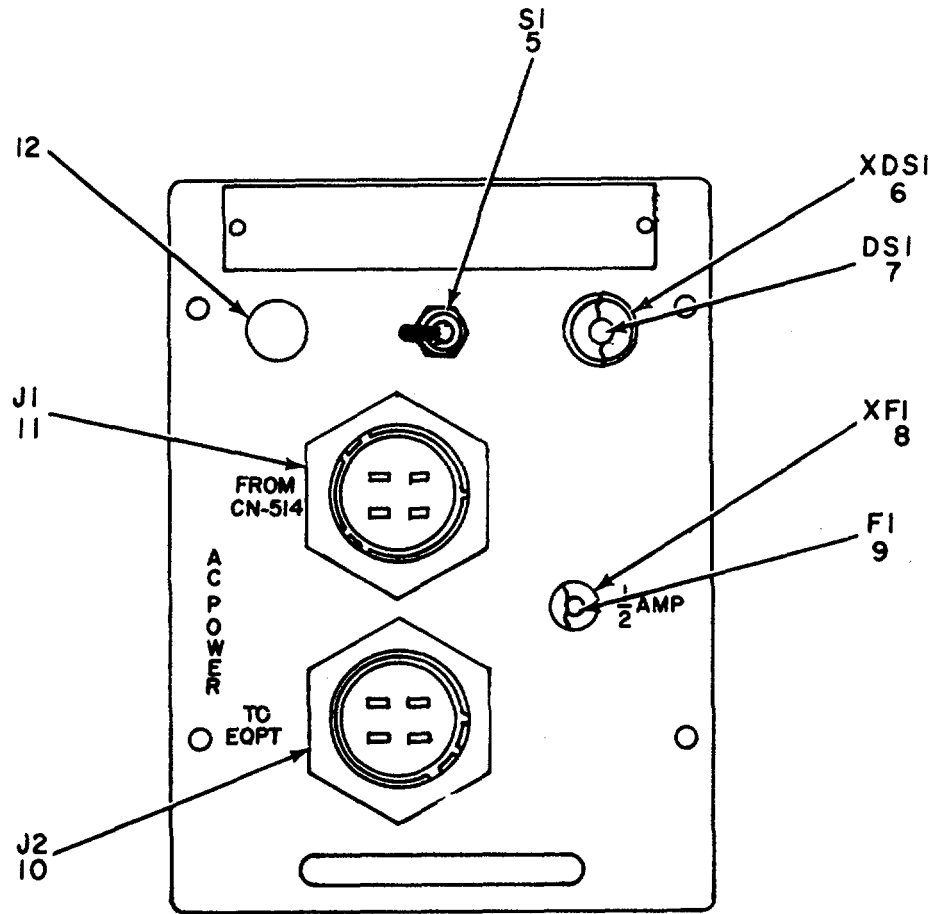

Figure 46. Overvoltage Protective Device (Sheet 1 of 3).



SLIDE ASSEMBLY FRONT VIEW

Figure 46. Overvoltage Protective Device (Sheet 2 of 3).



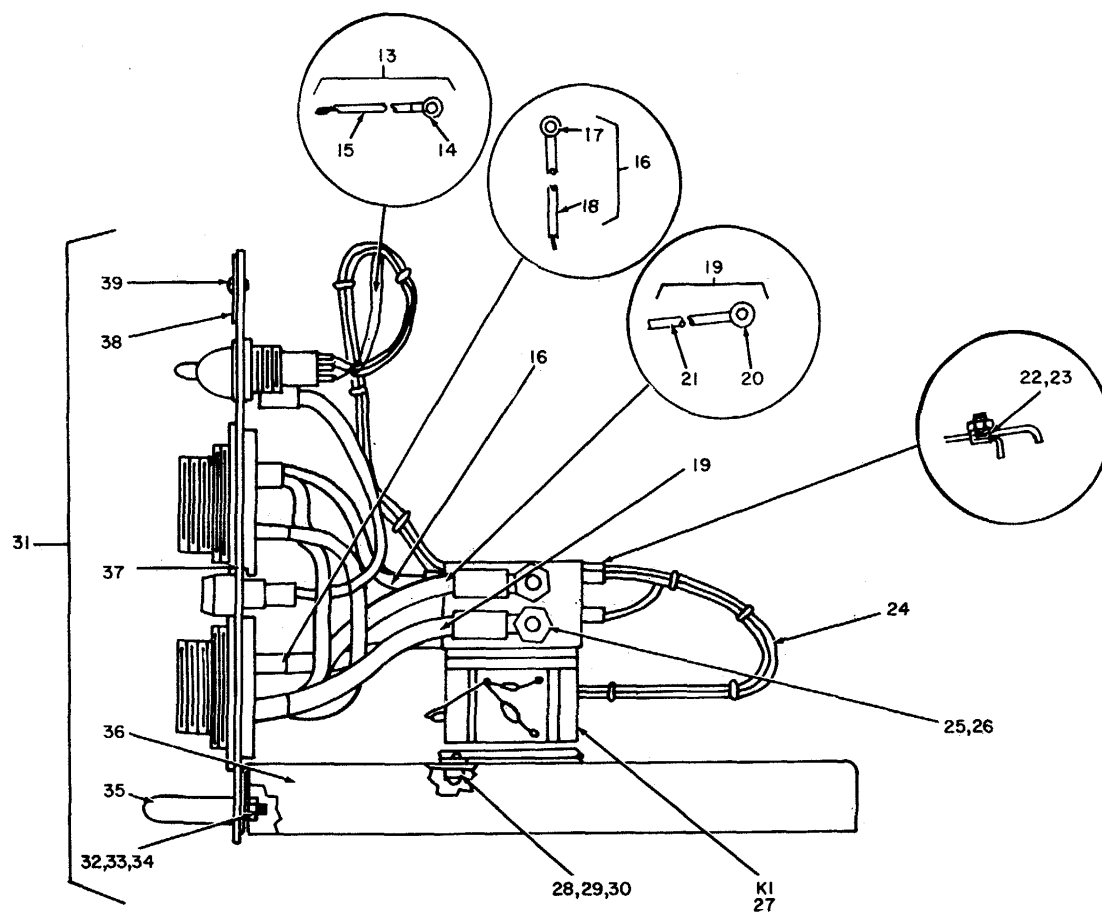

SLIDE ASSEMBLY, RIGHT SIDE VIEW

Figure 46. Overvoltage Protective Device (Sheet 3 of 3).

(1) ILLUSTRATION		(2)	(3)	(4)	(5)	(6)	(7)	(8)
(a) FIG NO.	(b) ITEM NO.	SMR CODE	NATIONAL STOCK NUMBER	PART NUMBER	FSM	DESCRIPTION  USABLE ON CODE	U/M	QTY INC IN UNIT
GROUP 0110 OVERVOLTAGE PROTECTOR DEVICE								
46	1	XDFZZ		SCD532271GP1	80063	BOX WL ASSY.....	EA	1
46	2	PAOZZ	5305-00-984-6194	MS535206-246	96906	SCREW,MACHINE.....	EA	4
46	3	PAOZZ	5310-00-809-8544	MS7183-7	96906	WASHER,FLAT.....	EA	4
46	4	PAFFF	5820-00-232-6419	SCD532281	80063	OVERLOAD PROTECTOR .....	EA	1
46	5	PAFZZ	5930-00-044-3549	M525201-9	96906	SWITCH,TOGGLE .....	EA	1
46	6	XDFZZ		52408-991-241	72619	LAMPHOLDER.RED .....	EA	1
46	7	PAOZZ	6240-00-223-9100	NE51	81349	LAMP.....	EA	1
46	8	XDOZZ		RHM26G1	81349	FUSEHOLDE.....	EA	1
46	9	XDOZZ		F03250V1/12A	81349	FUSE.....	EA	1
46	10	PAFZZ	5935-00-892-9078	Q2A24A22S	02660	CONNIECTOR,RECEPTACL .....	EA	1
46	11	PAFZZ	5935-00-081-5421	Q2A24A22P	02660	CONIECTOR,RECEPTACL.....	EA	1
46	12	XDFZZ		SS50727	61864	PLUG,BUTTON.....	EA	1
46	13	XDFZZ		SCB532283	80063	WIRE ASSY.....	EA	1
46	14	PAFZZ	5940-00-204-8966	31882	00779	TERMINAL,LUG .....	EA	1
46	15	XDFZZ		TYPEMWC1626U0	81349	WIRE .....	FT	V
46	16	XDFFF		SCBM532284	80063	WIRE ASSY.....	EA	2
46	17	PAFZZ	5940-00-517-4346	MS25036-16	96906	TERNINAL,LUG .....	EA	1
46	18	XDFZZ		HWC8133UO	81349	WIRE.....	FT	V
46	19	XOFFF		SCB532288	80063	WIRE ASSY.....	EA	2
46	20	PAFZZ	3940-00-557-4346	S2503-16	96906	TERIINAL,LUG .....	EA	1
46	21	XDFZZ		HWCSI33U9	81349	WIRE.....	FT	V
46	22	PAOZZ	5310-00-941-6019	MS21083N08	96906	NUT,SELF-LOCKING HE.....	EA	2
46	23	PAOZZ	5310-00-809-8544	MS27183-7	96906	WASHER,FLAT.....	EA	2
46	24	XDFZZ		SCC532286	80063	HARNES ASSY.....	EA	1
46	25	PAOZZ	5310-00-903-8282	MS21083N4	96906	NUT,SELF-LOCKING HE.....	EA	4
46	26	PAOZZ	5310-00-141-1795	AN960-416	88044	WASHERFLAT.....	EA	4
46	27	XDFZZ		SCC532287	80063	RELAY,POWER.....	EA	1
46	28	PAODZ	5300-00-984-4988	MS35206-228	96906	SCREW,MACHINE.....	EA	4
46	29	PAOZZ	5310-00-082-1404	MS27183-6	96906	WASHEIRFLAT .....	EA	4
46	30	PADZZ	5310-00-905-8451	MS21083N06	96906	NUT,SELF-LOCKIING,HE.....	EA	4
46	31	XDFZZ		SCC532280	80063	SLIDE WLD ASSY.....	EA	1
46	32	PAOZZ	5330-00-98-6193	MS35206-245	96906	SCREW,MACHINE.....	EA	2
46	33	PAOZZ	5310-00-045-3299	MS35338-42	96906	WASHER,LOCK.....	EA	2
46	34	PAOZZ	5310-00-809-8544	MS27183-7	96906	WASHER,FLAT.....	EA	2
46	35	XDFZZ		1291-2	71279	HANODLE,BOW.....	EA	1
46	36	XDFZZ		SCC532271	80063	PLATE.....	EA	1
46	37	XDFZZ		SCC532218	80063	PLATEL DRILLED.....	EA	1
46	38	XDFZZ		SCB547261	80063	PLATE,IDENT .....	EA	1
46	39	XDFZZ		AD435	61957	RIVET,BLIND.....	EA	2

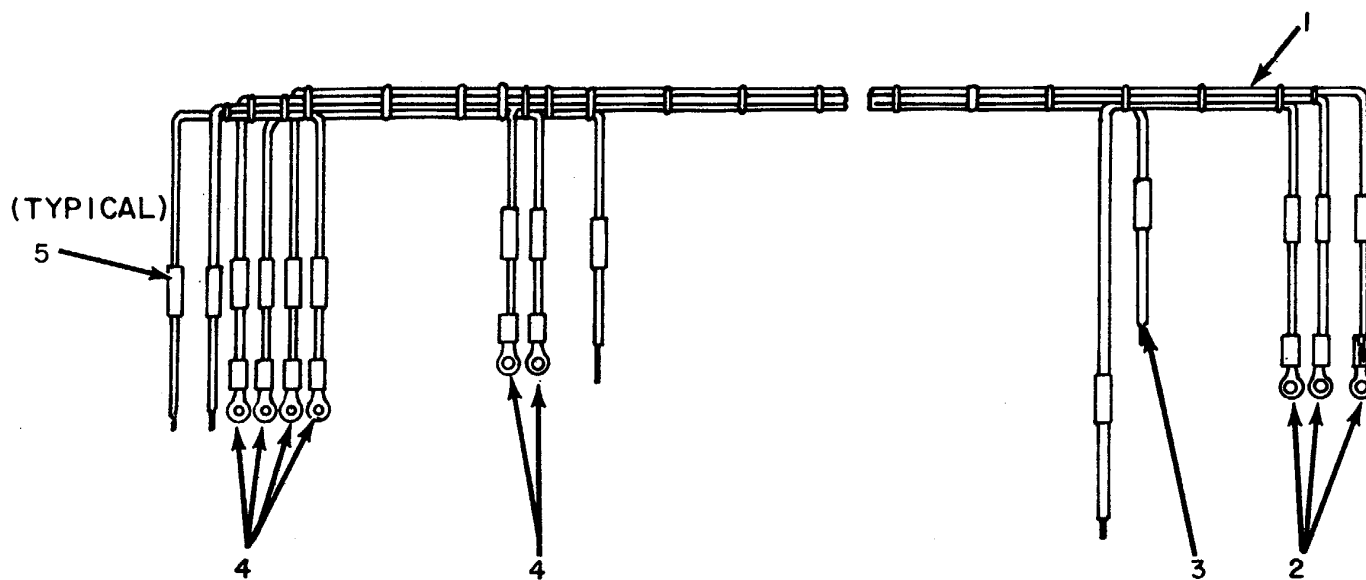

Figure 47. Overvoltage Protective Device, Harness Assembly.

SECTION II

TM 11-5805-357-24P

(1) ILLUSTRATION		(2)	(3)	(4)	(5)	(6)	(7)	(8)
(a) FIG NO.	(b) ITEM NO.	SMR CODE	NATIONAL STOCK NUMBER	PART NUMBER	FSCM	DESCRIPTION  <i>USABLE ON CODE</i>	U/M	QTY INC IN UNIT
47	1	XDFZZ	5940-00-258-2112	MWC1626U9	81349	WIRE .....	FT	V
41	2	PAFXX		31883	00779	TERMINAL,LUG.....	EA	3
47	3	XDFZZ		MWC1626U0	81349	WIRE .....	FT	V
47	4	PAFZZ		5940-00-204-8966	81349	TERMINAL,LUG.....	EA	6
47	5	ZDFZZ		SCB34065	80063	8AND,INDENT .....	EA	14

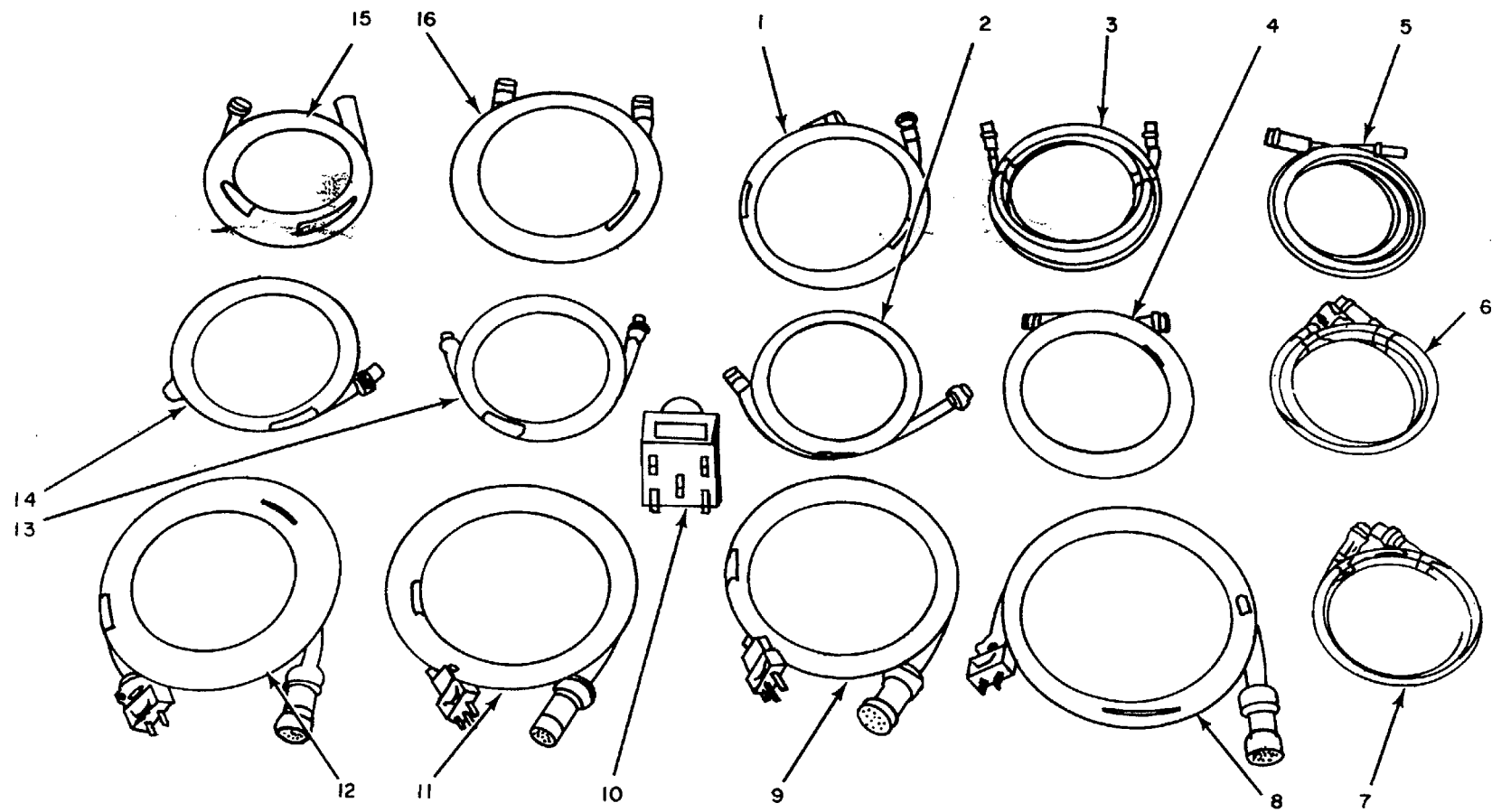

Figure 48. Installation Kit TSEC/KG-27.

ELITN081

SECTION II

TM 11-5805-357-24P

(1) ILLUSTRATION		(2)	(3)	(4)	(5)	(6)	(7)	(8)
(a) FIG NO.	(b) ITEM NO.	SMR CODE	NATIONAL STOCK NUMBER	PART NUMBER	FSCM	DESCRIPTION  USABLE ON CODE	U/M	QTY INC IN UNIT
						GROUP 0201 INSTALLATION KIT TSEC/KG-Z7		
48	1	XDOZZ		SCD595511GR123	80063	CABLE ASSY RF .....	EA	1
48	2	XDOZZ		SCD595511GR124	80063	CABLE ASSR RF .....	EA	1
48	3	XDOZZ		SCD693658GR13	80063	CABLE ASSY,RF .....	EA	1
48	4	XDOZZ		SCD595511GR125	80063	CABLE ASSY,RF .....	EA	1
48	5	XDOZZ		SCD6936580GR14	80063	CABLE ASSY,RF .....	EA	1
48	6	XDOZZ		SCD693658GR15	80063	CABLE ASSY,RF .....	EA	1
48	7	XDOZZ		SCD693658GR16	80063	CABLE ASSY,RF .....	EA	1
48	8	XDOZZ		SCD681112GR1	80063	CABLE ASSY,SHLD.....	EA	1
48	9	XDOZZ		SCD681112GR2	80063	CABLE ASSY,SHLD.....	EA	1
48	10	XDOZZ		DLES82031279	80063	ADAPTER,CONNECT .....	EA	1
48	11	XDOZZ		SCD681112GR3	80063	CABLE ASSY,SHLD .....	EA	1
48	12	XDOZZ		SCD681112GR4	80063	CABLE ASSY,SHLD .....	EA	1
48	13	XDOZZ		SCD595511GR126	80063	CABLE ASSY,RF .....	EA	1
48	14	XDOZZ		SCD595511GR127	80063	CABLE ASSY,RF .....	EA	1
48	15	XDOZZ		SCD595511GR128	80063	CABLE ASSY,RF.....	EA	1
48	16	XDWZZ		SCD595511GR129	80063	CABLE ASSY,RF.....	EA	1

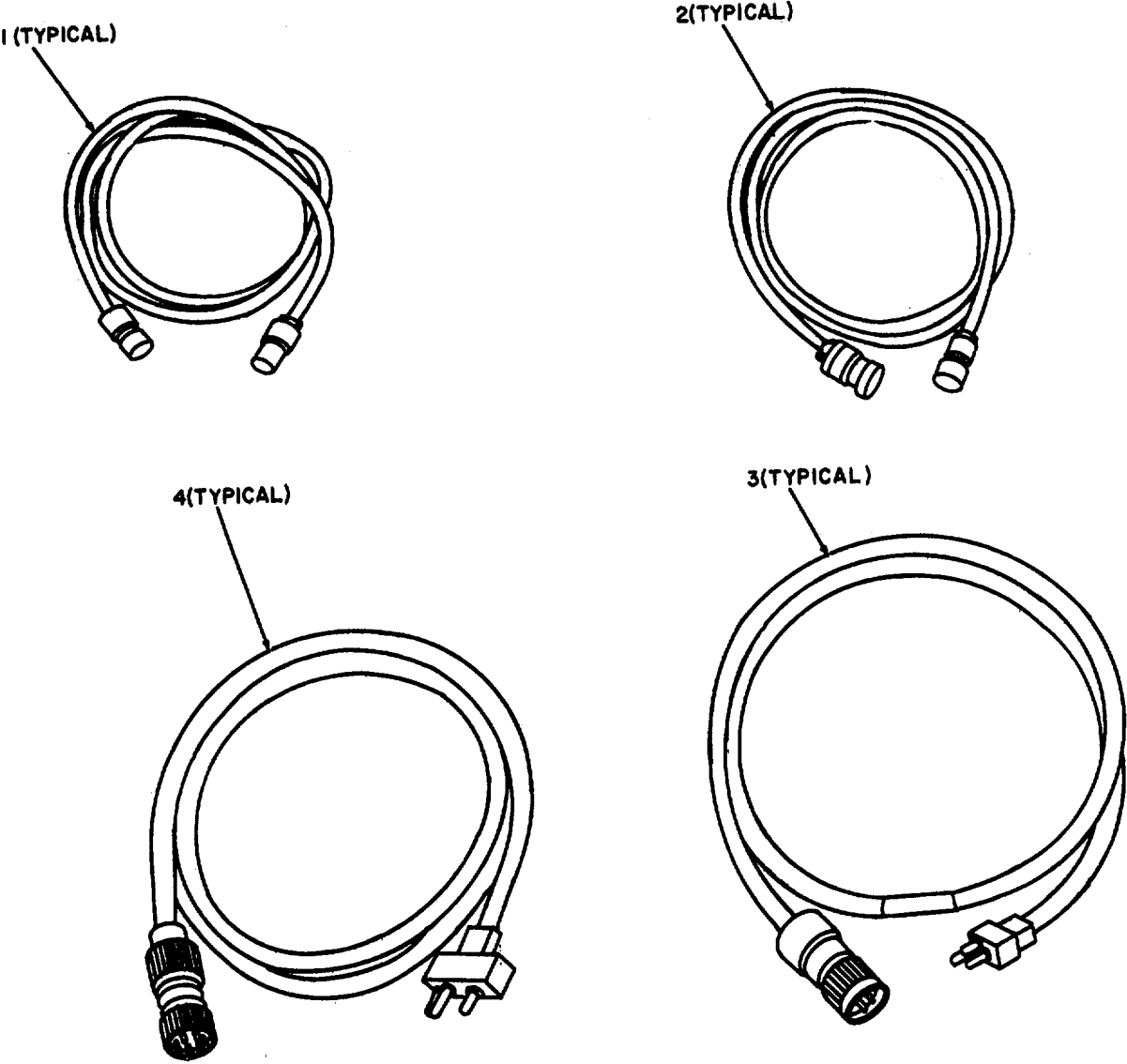

ELITN082

Figure 49. Loop Back Test Kit TSEC/KG-27

SECTION II

TM 11-5805-357-24P

(1) ILLUSTRATION		(2)	(3)	(4)	(5)	(6)	(7)	(8)
(a) FIG NO.	(b) ITEM NO.	SMR CODE	NATIONAL STOCK NUMBER	PART NUMBER	FSCM	DESCRIPTION  <i>USABLE ON CODE</i>	U/M	QTY INC IN UNIT
						GROUP 0202 LOOP-BACK TEST KIT TSEC/K27		
49	1	XDOZZ		SCD93658	80063	CABLE ASSY,RF .....	EA	1
49	2	XDOZZ		CG3419U	80058	CABLE ASSY,VIDE .....	EA	1
49	3	XDOZZ		CX11727G	80058	CABLE ASSY,PWR.....	EA	1
49	4	XDOZZ		SCD681112	80063	CASLE, SHLD,PWR .....	EA	1



NOTE: LATEST NATIONAL STOCK NUMBER AND PART NUMBER ASSIGNMENTS ARE INCLUDED AT END OF INDEX

STOCK NUMBER	FIGURE NO.	ITEM NO.	STOCK NUMBER	FIGURE NO.	ITEM NO.
4935-00-001-9241	35	1	5310-00-088-0551	8	23
4935-00-001-9241	42	2	5310-00-088-1251	20	74
5320-04-005-1051	20	34	5310-00-088-1251	21	3
5320-00-005-1051	22	27	5940-00-088-2233	15	4
5320-00-005-1051	23	14	5940-00-088-2233	15	111
5320-00-005-1051	25	1	5940-00-088-2233	15	18
5320-00-005-1051	27	1	5940-00-088-2233	15	25
5320-00-005-1051	36	17	5940-00-088-2233	15	32
5310-00-012-0214	8	7	5940-00-088-2233	15	39
5310-00-013-4530	10	23	5940-00-088-2233	15	46
5975-00-035-6524	20	64	5940-00-088-2233	15	53
5310-00-043-2226	10	15	5940-00-088-2233	15	60
5310-00-043-2226	18	3	5940-00-088-2233	IS	67
5310-00-043-2226	19	2	5940-00-088-2233	15	74
5940-00-044-2733	13	12	5940-00-088-2233	15	81
5930-00-044-3549	46	S	5940-00-088-2233	15	88
5310-00-045-0591	10	2	5940-00-088-2233	15	9S
5310-00-045-3296	2	29	5940-00-088-2233	15	102
5310-00-045-3296	7	47	5940-00-088-2233	15	109
5310-00-045-3299	25	23	6145-00-097-8178	14	2
5310-00-045-3299	26	13	6145-00-097-8178	14	5
5310-00-045-3299	27	14	6145-00-097-8178	14	8
5310-00-045-3299	28	3	6145-00-097-8178	L4	11
5310-00-045-3299	29	26	6145-00-097-8178	14	14
5310-00-045-3299	43	5	6145-00-097-8178	14	17
5310-00-045-3299	46	33	6145-00-097-8178	14	20
5310-00-045-4007	29	34	6145-00-097-8178	14	23
5310-00-045-4007	34	8	6145-00-097-8178	14	26
5310-00-045-4007	35	26	6145-00-097-8178	14	29
5310-00-045-4007	40	8	6145-00-097-8178	14	32
5310-00-045-4007	41	9	6145-00-097-8178	14	35
5310-00-045-4007	42	17	6145-00-097-8178	L4	38
5310-00-045-4007	45	16	6145-00-097-8178	14	4L
5310-50-045-5207	34	26	6145-00-097-8178	14	44
5310-00-045-5210	34	53	6145-00-097-8178	14	47
5310-00-045-5210	37	11	6145-00-097-8178	14	50
5305-00-053-1118	12	8	6145-00-097-8178	14	53
5305-00-053-1118	25	30	6145-00-097-8178	14	56
5305-00-053-1118	27	21	6145-00-097-8178	14	59
5305-00-054-6671	35	10	6145-00-097-8178	14	62
5305-00-054-6671	36	2	6145-00-097-8178	14	65
5305-00-054-6671	42	3	6145-00-097-8178	14	68
5305-00-054-6672	35	3	6145-00-097-8178	14	71
5305-00-054-6672	42	5	5970-00-099-6234	43	15
5935-00-067-6775	29	68	5307-00-099-8871	34	9
5305-00-068-0502	2	7	5307-00-099-8871	35	23
5305-00-068-0502	7	53	5307-00-089-8711	40	7
5805-00-069-8795	1	8	5307-00-09-8871	41	10
5305-00-071-2239	7	58	5307-00-099-8871	42	19
5300-00-071-2241	8	3	5935-00-105-1900	13	2
5975-00-074-2072	40	46	5940-00-113-9828	40	40
5975-00-074-2072	41	45	6230-00-115-2687	5	7
5310-00-080-8495	9	5	5110-00-115-5049	3	14
5310-00-080-8495	9	17	5320-00-117-6826	35	22
5310-00-080-8495	0	10 10	5320-00-117-6826	42	18
5310-00-080-8495	10	18	5320-00-117-6853	25	6
5310-00-080-8495	10	30	5935-00-133-8713	32	9
5310-00-080-8495	10	39	5340-00-134-3460	10	37
5310-00-080-8495	40	12	5340-00-134-3461	10	38
5310-00-080-8495	41	2	5340-00-134-3470	22	7
5310-00-080-9786	2	15	5340-00-134-3470	22	14
5310-00-080-9786	12	61	5340-00-134-3470	25	11
5310-00-081-4219	2	12	5340-00-134-3470	35	19
5310-00-081-6219	7	26	5340-00-134-3470	42	16
5310-00-041-4219	7	40	5340-00-134-3482	22	1
5310-00-081-4219	12	54	S340-00-134-3482	23	1
5310-00-081-4219	20	10	5340-00-134-3482	25	16
5310-00-081-4219	27	32	5340-00-134-3482	27	6
5310-00-081-8087	11	38	5340-00-134-3482	35	8
5310-00-081-8087	16	7	5340-00-134-3482	36	6
5310-00-081-8087	20	11	5340-00-134-3482	42	8
5310-00-081-8081	34	48	5306-00-134-3528	34	19
5310-00-082-1404	7	50	5306-00-134-3528	40	10
5310-00-082-1404	11	10	5306-00-134-3528	41	5
5310-00-082-1404	11	37	5355-00-134-3539	7	25
5310-00-082-1404	16	6	5340-00-134-3781	7	19
5310-00-082-1404	45	1	5340-00-134-3782	17	20
5310-00-082-1404	46	29	5340-00-134-3788	2.	20
6210-00-087-4248	43	1	5935-00-134-5266	31	7
5935-00-087-5421	46	11	5935-00-135-6163	34	23

NOTE: LATEST NATIONAL STOCK NUMBER AND PART NUMBER ASSIGNMENTS ARE INCLUDED AT END OF INDEX

STOCK NUMBER	FIGURE NO.	ITEM NO.	STOCK NUMBER	FIGURE NO.	ITEM NO.
5940-00-143-6794	11	52	5940-00-230-0515	43	20
5940-00-143-4794	13	13	5820-00-232-6419	46	4
5995-00-143-9858	31	5	5320-00-234-1557	44	6
5310-00-144-8453	16	11	5310-00-245-3424	7	39
5310-00-144-8453	17	17	5305-00-254-0102	8	31
5310-00-144-8453	17	23	5940-00-258-2112	47	2
6250-00-146-1636	17	22	5310-00-261-8278	34	33
6250-00-146-1641	17	13	6605-00-264-3994	5	2
5340-00-147-6401	11	20	5310-00-266-4461	3	35
5975-00-152-1075	12	77	5310-00-266-4461	29	11
5975-00-152-1075	20	30	5305-00-269-3208	26	19
5975-00-152-1144	29	18	5305-00-269-3208	28	16
6240-00-152-2996	11	39	6250-00-270-6799	17	14
6240-00-152-2996	17	4	6250-00-275-1935	17	25
6240-00-155-8653	16	2	5310-00-275-3683	45	4
6145-00-161-0913	32	7	5325-00-282-7471	29	56
7520-00-162-6178	10	35	5935-00-283-1230	33	6
6145-00-164-7006	17	11	5935-00-283-4003	11	18
5310-00-167-0812	22	12	5935-00-283-4003	34	50
5310-00-167-0812	22	22	5940-00-283-5386	34	34
5310-00-167-0812	23	9	5940-00-283-5386	40	1
5310-00-167-0812	25	13	5940-00-283-5386	41	1
5310-00-167-0812	25	18	6445-00-283-9634	33	3
5310-00-167-0812	27	8	6145-00-283-9634	33	9
5310-00-167-0812	35	18	5325-00-285-3374	B	12
9390-00-171-5092	20	57	9920-00-286-0580	5	4
6210-00-173-2398	11	46	5325-00-291-9366	29	59
5325-00-174-5317	16	4	6145-00-295-0815	17	30
5305-00-175-3230	34	7	6250-00-299-6562	11	56
5305-00-175-3230	35	20	5940-00-356-2352	33	2
5305-00-175-3230	38	9	5940-00-356-2352	33	8
5305-00-175-3230	43	8	5975-00-378-5313	11	1
5305-00-175-3230	45	10	5830-00-401-3452	11	33
5315-00-177-a997	10	24	5830-00-401-3470	11	32
3120-00-177-3935	22	6	5310-00-407-9566	2	11
3120-00-177-3935	22	16	5310-00-407-9566	7	27
3120-00-177-3935	25	15	5310-00-407-9566	12	55
3120-00-177-3935	35	24	5310-00-607-9566	20	69
3120-00-177-3935	39	11	5310-00-407-9566	25	40
3120-00-177-3935	42	25	5310-00-407-9566	27	31
5310-00-184-8970	9	6	6250-00-408-2639	17	8
5310-00-184-8970	34	60	4940-00-408-4945	11	8
5310-00-184-9562	27	38	4940-00-408-4953	10	13
5325-00-184-9846	20	18	6645-00-410-2395	3	37
5805-00-189-6123	9	13	5320-00-417-5827	4	3
5805-00-191-1543	9	12	5935-00-429-5511	29	70
5935-00-192-6760	33	10	5340-00-432-8264	10	4
6250-00-194-4794	11	42	5340-00-435-3104	44	3
6250-00-194-4794	17	21	4140-00-441-9138	28	1
5310-00-202-0331	22	5	6250-00-449-7859	16	8
5310-00-202-0331	22	13	6250-00-449-7859	17	16
5310-00-202-0331	25	14	6250-00-449-7859	17	24
5310-00-202-0331	35	17	5999-00-451-2526	20	21
5310-00-202-0331	39	6	5340-00-451-3402	7	45
5310-00-202-0331	42	23	6210-00-451-8350	16	12
5940-00-204-7784	18	20	5340-00-481-8934	40	49
5940-00-204-8966	46	14	5340-00-481-8934	40	54
5940-00-204-8966	47	4	5340-00-481-8934	40	59
5340-00-205-3485	11	60	5340-00-481-8934	40	64
5340-00-205-3485	17	1	5340-00-481-8934	41	47
5310-00-208-1919	7	54	5340-00-481-8934	41	52
5310-00-208-1919	9	1	5340-00-481-8934	41	57
5310-00-209-0790	25	37	5340-00-481-8934	41	62
6240-00-223-9100	43	2	5310-00-483-8792	2	9
6240-00-223-9100	45	1	5310-00-483-8792	7	34
5975-00-224-5260	2	27	5935-00-484-5033	6	11
5306-00-225-8498	25	39	4940-00-491-0503	26	15
5306-00-225-8498	27	34	4940-00-491-0503	28	5
5306-00-225-8499	8	6	4940-00-491-0504	28	6
5306-00-225-8500	20	14	6150-00-495-1214	2	17
5306-00-225-8502	7	12	5975-00-496-9762	11	7
5306-00-225-8502	12	70	5975-00-496-9763	11	54
5306-00-225-8503	7	36	5975-00-498-2486	11	6
5306-00-225-8503	12	37	5975-00-498-3952	11	43
5305-00-225-9081	2	10	5975-00-498-3955	11	5
5305-00-225-9081	7	16	5925-00-498-5029	43	11
5305-00-225-9081	12	53	5925-00-499-1954	43	26
5305-00-225-9081	20	68	5310-00-540-8119	3	6
5305-00-225-9081	25	42	5310-00-543-2410	40	17
5305-00-225-9081	27	30	5310-00-543-2410	41	33

NOTE: LATEST NATIONAL STOCK NUMBER AND PART NUMBER ASSIGNMENTS ARE INCLUDED AT END OF INDEX

STOCK NUMBER	FIGURE NO.	ITEM NO.	STOCK NUMBER	FIGURE NO.	ITEM NO.
5340-00-543-3931	40	15	5940-00-801-1501	15	17
5340-00-543-3931	41	15	5940-00-801-1501	15	24
5310-00-543-4717	34	17	5940-00-801-1501	15	31
5310-00-543-4717	34	42	5940-00-801-1501	15	38
4140-00-554-3915	26	18	5940-00-801-1501	15	45
5940-00-557-1627	29	7	5940-00-801-1501	15	52
5940-00-551-1627	29	16	5940-00-801-1501	15	59
5940-00-557-1627	29	29	5940-00-801-1501	15	66
5940-00-557-1627	29	38	5940-00-801-1501	15	73
5940-00-557-1627	29	42	5940-00-801-1501	15	80
5940-00-557-1627	29	47	5940-00-801-1501	15	87
5940-00-557-4344	13	15	5940-00-801-1501	15	94
5940-00-557-4346	46	17	5940-00-801-1501	15	101
5940-00-557-4346	46	20	5940-00-801-1501	15	108
5940-00-557-4398	41	36	5310-00-806-1787	34	32
5975-00-557-4829	18	7	5940-00-807-9057	17	12
5310-00-558-6207	29	63	5940-00-807-9057	17	27
5310-00-559-0070	44	9	5940-00-807-9057	17	29
4010-00-567-2325	4	6	5310-00-809-4058	2	8
5975-00-577-8518	12	78	5310-00-809-4058	7	21
5975-00-577-8518	20	31	5310-00-809-4058	7	33
5935-00-577-8846	33	14	5310-00-809-4058	9	2
5310-00-582-5677	34	16	5310-00-809-4058	9	7
5310-00-582-5965	8	4	5310-00-809-4058	10	7
5310-00-582-5965	10	6	5310-00-809-4058	10	12
5310-00-582-5965	10	11	5310-00-809-4058	10	20
5310-00-582-5965	10	19	5310-00-809-4058	10	32
5310-00-582-5965	10	31	5310-00-809-4058	20	75
5310-00-582-5965	20	15	5310-00-809-4058	21	4
5310-00-582-5965	40	20	5310-00-809-4058	40	13
5310-00-582-5965	41	31	5310-00-809-4058	41	3
5925-00-583-7941	43	9	5310-00-809-4061	25	38
5330-00-584-0265	37	3	5310-00-809-4061	27	39
4210-00-595-4085	7	59	5310-00-809-8544	3	36
5310-00-596-7691	11	so	5310-00-809-8544	12	31
5310-00-596-7693	43	4	5310-00-809-8544	16	10
5310-00-596-7983	7	51	5310-00-809-8544	17	3
5975-00-610-5875	18	18	5310-00-809-8544	20	13
5310-00-619-1148	35	7	5310-00-809-8544	26	17
5310-00-619-1148	36	11	5310-00-809-8544	34	47
5930-00-636-2871	20	7	5310-00-809-8544	37	19
5930-00-636-4014	11	4	5310-00-809-8544	40	30
5320-00-637-5422	26	2	5310-00-809-8544	4L	24
5320-00-637-5422	28	9	5310-00-809-8544	43	25
5310-00-637-9541	26	20	5310-00-809-8544	46	3
5310-00-637-9541	28	17	5310-00-809-8544	46	23
5305-00-638-3293	10	1	5310-00-809-8544	46	34
5975-00-642-1261	12	22	5310-00-809-8546	7	48
5975-00-642-7261	18	8	5310-00-809-8546	8	11
5975-00-642-7261	20	2	5310-00-809-8546	8	35
5975-00-650-0575	11	14	5310-00-809-8546	10	16
5975-00-650-0575	18	22	5310-00-809-8546	20	53
8130-00-656-1090	31		5310-00-809-8546	40	45
5975-00-669-9473	6	1	5310-00-809-8546	41	44
5975-00-669-9473	6	6	5310-00-809-8546	43	22
5975-00-669-9473	31	8	5310-00-809-8546	45	5
5975-00-669-9473	32	2	5935-00-813-4720	40	48
5975-00-669-9473	32	4	5935-00-813-4720	40	53
5975-00-669-9473	32	10	5935-00-813-4720	40	S8
5925-00-682-4015	34	51	5935-00-813-4712	40	63
5930-00-683-2746	11	35	5935-00-813-4720	41	48
5975-00-702-2147	20	48	5935-00-813-4720	41	53
5930-00-702-6431	29	40	5935-00-813-4720	41	58
5975-00-713-4772	18	23	5935-00-813-4720	41	63
5975-00-714-8031	20	59	5925-00-818-4811	43	12
5310-00-720-8549	7	46	5925-00-818-4811	45	11
5310-00-720-8549	10	25	5310-00-823-8804	2	30
5310-00-127-5223	4	1	5310-00-823-8804	18	2
5310-00-727-5223	29	4	5310-00-823-8804	18	16
6230-00-729-9614	3	22	5310-00-823-8804	19	3
5925-00-752-6642	43	13	5975-00-834-1528	20	60
6625-00-752-8464	43	19	5975-00-834-6780	20	4
5305-00-753-7078	11	26	5365-00-838-0422	29	52
5320-00-754-0992	25	7	5310-00-842-1699	34	18
6210-00-757-9694	17	18	5310-00-842-1699	34	54
5310-00-761-6882	40	19	5310-00-842-1699	37	12
5310-00-761-6882	41	30	5935-00-850-9157	32	8
4030-00-780-9350	4	7	5310-00-851-2674	40	14
5940-00-801-1501	15	3	5310-00-851-2674	41	4
5940-00-801-1501	15	10	5305-00-855-0961	29	58

NOTE: LATEST NATIONAL STOCK NUMBER AND PART NUMBER ASSIGNMENTS ARE INCLUDED AT END OF INDEX

STOCK NUMBER	FIGURE NO.	ITEM NO.	STOCK NUMBER	FIGURE NO.	ITEM NO.
5305-00-855-0968	29	64	5310-00-934-9757	44	8
5310-00-877-5797	2	16	5310-00-934-9766	34	28
5310-00-877-5797	12	62	5995-00-935-2686	30	2
5310-00-877-5797	18	17	5310-00-939-1061	40	35
5310-00-877-5797	20	52	5310-00-939-1061	41	35
5310-00-877-5797	36	10	5310-00-939-2653	34	55
5310-00-877-5797	43	21	5310-00-941-6019	41	25
5310-00-877-5797	45	12	5310-00-941-6019	46	22
5320-00-879-0685	7	7	5120-00-946-5114	5	9
5310-00-880-5977	9	19	5120-00-946-5148	5	1
5310-00-880-5977	10	41	5915-00-946-5369	20	23
5310-00-880-5978	25	24	5935-00-947-2925	37	8
5310-00-880-5978	27	13	5975-00-947-3068	34	2
5310-00-880-5978	35	12	5310-00-950-1310	8	15
5310-00-880-5978	36	4	5310-00-950-1310	40	18
5995-00-889-0803	30	1	5310-00-950-1310	41	34
5305-00-889-2997	8	22	5940-00-953-2142	29	22
5305-00-889-2999	40	36	5305-00-954-3937	7	32
5305-00-889-2999	41	39	5305-00-954-4295	7	28
5305-00-889-3001	11	36	5305-00-954-4295	9	11
5305-00-889-3001	34	1	5935-00-957-0807	14	3
5305-00-889-3002	20	40	5935-00-957-0807	14	6
5305-00-889-3002	26	12	5935-00-957-0807	14	9
5305-00-889-3002	28	8	5935-00-957-0807	14	12
5305-00-889-3116	40	16	5935-00-957-0807	14	15
5305-00-889-3116	41	32	5935-00-957-0807	14	18
2540-00-892-6243	2	3	5935-00-957-0807	14	21
5950-00-892-8208	43	23	5935-00-957-0807	14	24
5935-00-892-9078	46	10	5935-00-957-0807	14	27
5935-00-892-9082	6	3	5935-00-957-0807	14	30
5935-00-892-9083	6	4	5935-00-957-0807	14	33
5935-00-892-9083	13	5	5935-00-957-0807	14	36
5120-00-900-6096	3	25	5935-00-957-0807	14	39
5805-00-900-8199	1	7	5935-00-957-0807	14	42
5805-00-900-8200	1	6	5935-00-957-0807	14	45
5310-00-902-6676	8	10	5935-00-957-0807	14	48
5310-00-903-3994	34	39	5935-00-957-0807	14	51
5310-00-903-8282	46	25	5935-00-957-0807	14	54
5310-00-905-8451	46	30	5935-00-957-0807	14	57
5915-00-909-7762	21	2	5935-00-957-0807	14	60
5995-00-913-0470	5	5	5935-00-957-0807	14	63
5310-00-918-6921	34	38	5935-00-957-0807	14	66
6210-00-921-6682	17	6	5935-00-957-0807	14	69
5310-00-925-9645	8	16	5935-00-957-0807	14	72
5310-00-926-1835	22	3	5305-00-957-6266	43	14
5310-00-926-1835	22	11	5305-00-957-6636	8	14
5310-00-926-1835	22	21	5925-00-958-1665	43	10
5310-00-926-1835	23	8	5305-00-958-4357	29	45
5310-00-926-1835	25	12	5305-00-958-5247	7	4
5310-00-926-1835	25	17	5305-00-958-5254	20	79
5310-00-926-1835	27	7	5305-00-958-5481	40	29
5310-00-926-1835	35	6	5305-00-958-5481	41	23
5310-00-926-1835	39	5	5935-00-959-2610	40	38
5310-00-926-1835	42	10	5935-00-959-2610	41	38
5935-00-930-1210	15	2	5940-00-960-0387	37	15
5935-00-930-1210	15	9	5935-00-965-8146	34	24
5935-00-930-1210	15	16	5310-00-982-6814	20	12
5935-00-930-1210	15	23	5310-00-982-6814	43	24
5935-00-930-L210	15	30	5310-00-982-6827	34	59
5935-00-930-1210	15	37	5310-00-982-6827	37	10
5935-00-930-1210	15	44	5310-00-982-6827	39	13
5935-00-930-1210	15	1	5935-00-982-9706	18	14
5340-00-930-1475	3	1	5935-00-982-9711	11	1'
5920-00-930-2307	37	5	5310-00-983-8483	10	3
5935-00-931-7490	6	13	5310-00-983-8483	20	10
5935-00-931-7490	26	8	5310-00-983-8483	31	4
5935-00-931-7490	29	69	5310-00-983-8483	34	49
5940-00-933-4539	33	5	5310-00-984-3806	12	36
5995-00-933-5788	30	5	5305-00-984-4983	7	49
5995-00-933-5800	30	6	5305-00-984-4984	11	9
5995-00-933-6463	30	3	5305-00-984-4988	16	5
5410-00-933-6836	1	2	5305-00-984-4988	29	33
5310-00-933-8119	3	7	5305-00-984-4988	45	18
5310-00-933-8119	35	11	5305-00-984-4988	46	28
5310-00-933-8119	36	3	5305-00-984-4992	34	4
5310-00-933-8119	42	6	5305-00-984-6191	29	10
5310-00-933-8121	9	18	5305-00-984-6192	2.0	37
5310-00-933-8121	10	40	5305-00-984-6192	26	16
5310-00-934-9757	29	27	5305-00-984-6192	28	2
5310-00-934-9757	43	3	5305-00-984-6193	3	5

NOTE: LATEST NATIONAL STOCK NUMBER AND PART NUMBER ASSIGNMENTS ARE INCLUDED AT END OF INDEX

STOCK NUMBER	FIGURE NO.	ITEM NO.	STOCK NUMBER	FIGURE NO.	ITEM NO.
5305-00-984-6193	16	9	5310-00-989-0908	39	10
5305-00-984-6193	17	2	5305-00-989-7434	10	14
5305-00-984-6193	25	21	5305-00-989-7434	11	49
5305-00-984-6193	27	11	5305-00-989-7435	8	26
5305-00-984-6193	29	31	5305-00-989-7435	18	15
5305-00-984-6193	46	32	5305-00-989-7435	40	44
5305-00-984-6194	12	30	5305-00-989-7435	41	43
5305-00-984-6194	34	46	5305-00-990-1347	20	76
5305-00-984-6194	37	18	5935-00-992-0311	11	12
5305-00-984-6194	46	2	5305-00-993-1848	2	28
5305-00-984-6195	25	22	5305-00-993-1848	12	60
5305-00-984-6195	29	25	5305-00-993-1851	2	.4
5305-00-984-6208	29	12	5305-00-995-3444	2	20
5305-00-984-6221	40	32	5305-00-995-3444	18	1
5305-00-984-6221	41	26	5305-00-995-3444	19	1
5305-00-984-7341	2	32	5935-00-999-6934	11	44
5305-00-984-7363	7	30	5340-01-023-0504	10	26
5305-00-988-1723	3	30	6210-01-033-9700	17	7
5305-00-988-1724	7	20	6210-01-034-1940	11	41
5305-00-988-1724	7	52	5935-01-040-1265	29	20
5305-00-988-1724	10	5	6145-01-062-9820	13	14

PART NUMBER	FSCM	FIG. NO.	ITEM NO.	PART NUMBER	FSCM	FIG. NO.	ITEM NO.
AAA710	81348	5	4	BT06J14-19S	09922	14	57
AD41H	61957	4	3	BT06J14-19S	09922	14	60
A0435	61957	46	39	BT06J14-19S	09922	14	63
AN3195-32	80058	38	7	BT06J14-19S	09922	14	66
AN960-C8L	88044	29	63	BT06J14-19S	09922	14	69
AN960-010L	88044	42	24	8T06J14-19S	09922	14	72
AN960-416	88044	46	26	BZ2RH2A2	91929	20	7
AN960C10L	80058	39	7	CGB296-3-4	15235	12	23
AN960C10L	88044	22	12	CG00408U4FT	80058	30	6
AN960C10L	88044	22	22	CG3419U	80058	49	2
AN960C10L	88044	23	9	CG8296	59730	10	10
AN960C10L	88044	25	13	CN514GRC	80058	1	9
AN960C10L	88044	25	18	CO-03MLF31160365	81349	32	5
AN960C10L	88044	27	8	COS2-18	81349	33	3
AN960C10L	88044	35	18	COS2-18	81349	33	9
AN960E01L	88044	22	4	C002#LF2/14-1/14R0500	81349	29	21
A177	59730	15	5	C003HFG3-L14	81349	18	13
A177	59730	15	12	C003HGF3/80131	81349	13	7
A177	59730	15	19	C003HGF3/80781	81349	13	3
A177	59730	15	26	C003HGF3/80840	81349	6	5
A177	59730	15	33	C003MGP3/160360	81349	26	10
A177	59730	15	40	C003LF3/163SJ0420	81349	6	9
A177	59730	15	47	CV1548G	80058	1	8
A177	59730	15	54	CX11173804FT	80058	30	5
A177	59730	15	61	CX11227G	80058	49	3
A177	59730	15	68	CX1200U6FI	80058	30	3
A177	59730	15	75	CX1201U6F1	80058	30	4
A177	59730	15	82	CX4760AU15FT	80058	30	1
A177	59730	15	89	CX7453AULOOFT	80058	31	5
A177	59730	15	96	CX7705AUISFT	80058	30	2
A177	59730	15	103	CX7874TCCSFT	80058	5	5
A177	59730	15	110	C7000-1024-1	78553	29	13
A31-425	31954	25	43	C7000-832-1	78553	29	32
A31-425	31954	27	33	DLES8203179	80063	48	10
A8KB75	31954	24	1	0279SN	88065	10	34
BTG6B12-3S	09922	6	11	035	23404	3	1
BT06J14-19S	09922	14	3	ESC194239GP2	80063	37	8
BT06J14-19S	09922	14	6	ESC194240GP2	80063	37	6
BT06J14-19S	09922	14	9	F03250V1/2A	81349	46	9
BT06J14-19S	09922	14	12	F22NM40	72962	8	23
BT06J14-19S	09922	14	15	GA5312	72794	3	32
BT06J14-19S	09922	14	18	GC06J12-3S	25330	32	6
BT06J14-19S	09922	14	21	GC06J12-85	25330	6	7
BT06J14-19S	09922	14	24	GS153A	12881	21	1
BT06J14-19S	09922	14	27				
BT06J14-19S	09922	14	30	HWC10-105U5	81349	13	14
BT06J14-19S	09922	14	33	NHC6-133U5	81349	13	11
BT06J14-19S	09922	14	36	HWC8133U0	81349	46	18
BT06J14-19S	09922	14	39	HWC8133U9	81349	46	21
BT06J14-19S	09922	14	42	JJ034	81349	11	35
BT06J14-19S	09922	14	45	JW17-1122	05571	20	23
BT06J14-19S	09922	14	48	LTNCKLOCK2	82240	7	8
BT06J14-19S	09922	14	51				
BT06J14-19S	09922	14	54	LNC22720	81349	37	14

PART NUMBER	FSCM	FIG. NO.	ITEM NO.	PART NUMBER	FSCM	FIG. NO.	ITEM NO.
MILR46089GRN	81349	35	15	MS24674-24	96906	22	20
MR36W100ACAAR	81349	43	19	MS24674-24	96906	23	1
MR36W150CVVR	81349	43	18	MS24693-597	96906	9	15
MS15735-807	96906	42	7	MS25036-112	96906	11	52
MS15735-808	96906	42	11	MS25036-148	96906	40	40
MS15795-305	96906	3	6	MS25036-154	96906	43	20
MS15795-5	96906	31	4	MS25036-16	96906	46	17
MS15795-610	96906	37	11	MS25036-16	96906	46	20
MS15795-807	96906	25	24	MS25036-48	96906	41	36
MS15795-807	96906	27	13	MS25036-53	96906	29	7
MS15795-807	96906	35	12	MS25036-53	96906	29	16
MS15795-807	96906	36	4	MS25036-53	96906	29	29
MS15795-808	96906	35	7	MS25036-53	96906	29	38
MS15795-808	96906	36	11	MS25036-53	96906	29	42
MS15795-810	96906	34	16	MS25036-53	96906	29	47
MS15795-811	96906	9	19	MS25082-83	96906	34	27
MS15795-811	96906	10	41	MS25201-9	96906	46	5
MS15795-908	96906	34	26	MS25244-20	96906	34	51
MS15795-910	96906	34	53	MS25281R3	96906	40	15
MS15795-915	96906	34	36	MS25281R3	96906	41	15
MS16228-1	96906	4	1	MS25307-212	96906	29	40
MS16228-1	96906	29	4	MS27182-7	96906	28	4
MS16535-342	96906	7	7	MS27183-10	96906	2	8
MS17829-4C	96906	2	9	MS27183-10	96906	7	21
MS17829-4C	96906	7	34	MS27183-10	96906	7	33
MS18034-1	96906	40	51	MS27183-10	96906	9	2
MS18034-1	96906	40	56	MS27183-10	96906	9	7
MS18034-1	96906	40	61	MS27183-10	96906	10	7
MS18034-1	96906	40	66	MS27183-10	96906	10	12
MS18034-1	96906	41	49	MS27183-10	96906	10	20
MS1803-4-1	96906	41	54	MS27183-10	96906	10	32
MS18034-1	96906	41	59	MS27183-10	96906	20	75
MS18034-1	96906	41	64	MS27183-10	96906	21	4
MS20364-832A	96906	41	25	MS27183-10	96906	40	13
MS20365-1032	96906	2	16	MS27183-10	96906	41	3
MS20365-1032A	96906	12	62	MS27183-12	96906	2	12
MS20365-1032A	96906	20	52	MS27183-12	96906	7	26
MS20365-1032A	96906	36	10	MS27183-12	96906	7	40
MS20365-1032A	96906	43	21	MS27183-12	96906	12	54
MS20365-1032A	96906	45	12	MS27183-12	96906	20	70
MS20365-632	96906	16	7	MS27183-12	96906	27	32
MS20365-632A	96906	11	38	MS27183-15	96906	25	38
MS20365-632A	96906	20	11	MS27183-15	96906	27	39
MS10365-632A	96906	34	48	MS27183-4	96906	8	15
MS20365-832	96906	3	35	MS27183-4	96906	40	18
MS20365-832	96906	29	11	MS27183-4	96906	41	34
MS20Z65-832A	96906	20	12	MS27183-5	96906	10	3
MS20365-832A	96906	43	24	MS27183-5	96906	20	10
MS20426A3-6	96906	44	6	MS27183-5	96906	34	49
MS20427-4C7	96906	29	55	MS27183-6	96906	7	50
MS20470A06-7	96906	25	7	MS27L83-6	96906	11	10
MS20470A06-8	96906	25	6	MS27183-6	96906	11	37
MS20470A027	96906	38	5	MS27183-6	96906	16	6
MS20470AD4-4	96906	35	22	MS27L83-6	96906	45	17
MS20470A04-4	96906	42	18	MS27183-6	96906	46	29
MS20470A3-4	96906	26	2	MS27183-7	96906	3	36
MS20470A3-4	96906	28	9	MS27183-7	96906	12	31
MS21044N08	96906	44	4	MS27183-7	96906	16	10
MS21044N3	96906	18	17	MS27183-7	96906	17	3
MS21083N04	96906	40	37	MS27183-7	96906	20	13
MS21083N08	96906	40	31	MS27183-7	96906	26	17
MS21083N04	96906	8	16	MS27183-7	96906	34	47
MS21083N06	96906	46	30	MS27183-7	96906	37	19
MS21083N08	96906	46	22	MS27183-7	96906	40	30
MS21083N3	96906	8	10	MS27183-7	96906	41	24
MS21083N4	96906	46	25	MS27183-7	96906	43	25
MS21266-1	96906	12	75	MS27183-7	96906	46	3
MS21310-14	96906	39	3	MS27183-7	96906	46	23
MS21318-14	96906	34	7	MS27183-7	96906	44	34
MS21318-14	96906	35	20	MS27183-8	96906	7	48
MS2131-14	96906	38	9	MS27183-8	96906	8	11
MS21318-14	96906	43	8	MS27183-8	96906	8	35
MS21318-14	96906	45	10	MS27183-8	96906	10	16
MS2462.1-17	96906	12	8	MS27183-8	96906	20	53
MS24621-17	96906	25	30	MS27183-8	96906	40	45
MS24621-17	96906	27	21	MS27183-8	96906	41	44
MS24621-31	96906	11	26	MS27183-8	96906	43	22
MS24629-10	96906	29	64	MS27183-8	96906	45	5
MS24629-35	96906	29	58	MS27183-9	96906	2	30
MS24637-36	96906	8	34	MS27183-9	96906	18	2

PART NUMBER	FSCM	FIG. NO.	ITEM NO.	PART NUMBER	FSCM	FIG. NO.	ITEM NO.
MS21183-9	96906	18	16	MS35207-266	96906	2	20
MS27183-9	96906	19	3	MS35207-267	96906	2	14
MS28775-012	96906	37	3	MS352071-312	96906	25	36
MS3112E10-98S	96906	40	39	MS35207-312	96906	27	37
MS3112E10-98S	96906	41	31	MS35223-30	96906	10	1
MS3114E14-19P	96906	40	48	MS35223-80	96906	10	5
MS3114E14- L1P	96906	40	53	MS35224-63	96906	10	14
MS3114E14-19P	96906	40	58	MS35226-66	96906	18	1
MS3114E14-19P	96906	40	63	MS35226-66	96906	19	1
MS3114E14-19P	96906	41	48	MS35333-104	96906	40	35
MS3114E14-19P	96906	41	53	MS35333-104	96906	41	35
MS3114E14-19P	96906	41	58	MS35333-38	96906	44	9
MS3114E14-19P	96906	41	63	MS35335-12	96906	45	4
MS3181-10C	96906	40	38	MS35335-31	96906	43	4
MS3181-10C	96906	41	38	MS35335-32	96906	11	50
MS3361-1-9	96906	40	46	MS35335-62	96906	27	38
MS3367-1-9	96906	41	45	MS35335-63	96906	25	37
MS35190-223	96906	8	14	MS35337-42	96906	26	13
MS35190-252	96906	43	14	MS35337-42	96906	28	3
MS35190-257	96906	40	29	MS35338-100	96906	34	33
MS35190-251	96906	41	23	MS35338-101	96906	9	6
MS35L90-287	96906	7	28	MS35338-101	96906	34	60
MS35190-287	96906	9	11	MS35338-137	96906	3	7
MS35190-290	96906	7	32	MS35338-137	96906	35	11
MS35190-291	96906	7	4	MS35338-137	96906	36	3
MS35190-292	96906	20	76	MS35338-137	96906	42	6
MS35190307	96906	20	79	MS35338-139	96906	9	18
MS35191-272	96906	7	30	MS35338-139	96906	10	40
MS35191-273	96906	2	32	MS35338-22	96906	10	2
MS35206-213	96906	40	16	MS35338-24	96906	10	15
MS35206-213	96906	41	32	MS35338-24	96906	18	3
MS35206-215	96906	8	22	MS35338-24	96906	19	2
MS35206-217	96906	40	36	MS35338-25	96906	8	4
MS35206-217	96906	41	39	MS35338-25	96906	10	6
MS35206-226	96906	7	49	MS35338-26	96906	8	7
MS35206-227	96906	11	9	MS35330-40	96906	40	17
MS35206-228	96906	16	5	MS35338-40	96906	41	33
MS35206-228	96906	29	33	MS153538-41	96906	29	34
MS35206-228	96906	45	18	MS35338-41	96906	34	8
MS35206-228	96906	46	28	MS35338-41	96906	35	26
MS35206-231	96906	11	36	MS 35338-41	96906	40	8
MS35206-231	96906	34	1	MS35338-41	96906	41	9
MS35206-232	96906	34	4	MS35338-41	96906	42	17
MS35206-234	96906	40	32	MS35338-41	96906	45	16
MS35206-234	96906	41	26	MS35338-42	96906	25	23
MS35206-242	96906	20	40	MS35338-42	96906	27	14
MS35206-242	96906	26	12	MS35338-42	96906	29	26
MS35206-242	96906	28	8	MS35338-42	96906	43	5
MS35206-243	96906	29	10	MS35338-42	96906	46	33
MS35206-244	96906	20	37	MS35338-43	96906	2	29
MS35206-244	96906	26	16	MS35338-43	96906	7	47
MS35206-244	96906	28	2	MS35338-44	96906	10	11
MS35206-245	96906	3	5	MS3533-44	96906	10	19
MS35206-245	96906	16	9	MS35338-44	96906	10	31
MS35206-245	96906	17	2	MS35338-44	96906	20	15
MS35206-245	96906	25	21	MS35338-44	96906	40	20
MS3520A-245	96906	27	11	MS35338-44	96906	41	31
MS35206-245	96906	29	31	MS35338-45	96906	2	11
MS53526-245	96906	46	32	MS35338-45	96906	7	21
MS35206-246	96906	12	30	MS35338-45	96906	12	55
MS35206-246	96906	34	46	MS35338-45	96906	20	69
MS35206-246	96906	37	18	MS35338-45	96906	25	40
MS35206-246	96906	46	2	MS35338-45	96906	27	31
MS35206-247	96906	25	22	MS35338-46	96906	26	20
MS35206-247	96906	29	25	MS35338-46	96906	28	17
MS35206-261	96906	29	12	MS35338-103	96906	34	43
MS35206-219	96906	3	30	MS35425-28	96906	34	17
MS35206-280	96906	7	20	MS35425-28	96906	34	42
MS35206-280	96906	7	52	MS35S25-39	96906	9	5
MS35206-331	96906	29	62	MS35425-39	96906	9	11
MS35206-332	96906	20	9	MS35425-39	96906	10	10
MS35206-47	96906	27	12	MS35425-39	96906	10	18
MS35207-242	96906	29	45	MS35425-39	96906	10	30
MS35207-263	96906	11	49	MS35425-39	96906	10	39
MS35207-264	96906	8	26	MS35425-39	96906	40	12
MS35207-264	96906	18	15	MS35425-39	96906	41	2
MS35207-264	96906	40	44	MS35425-40	96906	34	59
MS35207-264	96906	41	43	MS35425-40	96906	37	10
MS35207-265	96906	2	28	MS35425-40	96906	39	13
MS35207-265	96906	12	60	MS35426-13	96906	7	46

PART NUMBER	FSCM	FIG. NO.	ITEM NO.	PART NUMBER	FSCM	FIG. NO.	ITEM NO.
MS35426-13	96906	10	25	M39012116-0002	81349	32	8
MS35426-2	96906	34	32	M39012/25-0008	81349	32	9
MS35489-10	96906	20	18	M3950/5-23	96906	41	41
MS35489-11	96906	29	59	M521083N04	96906	41	40
MS353548-4	96906	16	4	NE34	08108	11	57
MS35494-531	96906	8	31	NE51	08806	43	2
MS35494-61	96906	8	31	NE51	08806	45	1
MS35649-282	96906	29	27	NE51	81349	46	7
MS35649-282	96906	43	3	PIXIE	29335	5	8
MS35649-282	96906	44	8	PJ0558	81349	33	10
MS35649-62	96906	10	23	PJ055R	81349	33	6
MS35a50-305	96906	34	28	PPP820	81348	2	2
MS35691-1	96906	40	14	PT02E10-98S	77820	11	12
MS35691-1	96906	41	4	PT06E10-98P	77820	13	2
MS35691-20	96906	34	38	QCK240844	02660	13	4
MS35691-4	96906	34	18	Q0-115	14799	43	12
MS35691-4	96906	34	54	Q0-120	14799	43	9
MS35691-41C	96906	39	10	Q0-140	14799	43	10
MS35691-411	96906	37	12	Q0-270	14799	43	13
MS35743-3	96906	31	3	QCKA24-0844	06473	6	2
MS3650-305	96906	45	3	QCK24C0844	02660	13	8
MS36649-262	96906	45	15	Q0N6	72619	45	13
MS3950/5-23	96906	40	41	Q0N9-6NSPL	81487	43	26
MS45904-60	96906	2	15	Q0T2020	14799	43	11
MS45904-60	96906	12	61	Q0115	56365	45	11
MS51922-1	96906	20	74	Q2A24A22P	02660	46	11
MS51922-1	96906	21	3	Q2A24A225	02660	46	10
MS51922-9	96906	12	36	Q7A2M22P	02660	6	4
MS51957-46	96906	35	10	Q7A24A22P	02660	13	5
MS51957-46	96906	36	2	Q11A24A22S	06840	6	3
MS51 951-46	96906	42	3	Q7A24A225	06840	13	9
MS51957-67	96906	35	3	RC363	59130	13	13
MS51957-47	96906	42	5	RC435U	80058	31	1
MS51967-2	96906	40	19	RE9711	59730	13	15
MS5L%67-2	96906	41	30	RG62AU	81349	32	7
MS51969-1	96906	34	55	RHN2661	81349	46	8
MS51969-3	96906	34	39	SBFXII-786	12881	36	14
MS87006-13	96906	4	7	SBFXI1-186	12881	42	9
MS9024-03	96906	29	14	SBFX1799	12881	34	44
MS90316-14Y	96906	40	49	SCA47792-9-6	80063	2	33
MS90376-14Y	96906	40	54	SCB34065	80063	33	1
MS90376-14Y	96906	40	59	SCB34065	80063	33	7
MS90376-14Y	96906	40	64	SCB34065	80063	47	5
MS90376-14Y	96906	41	47	SCB421804	80063	39	12
MS90376-14Y	96906	41	52	SCB421818	80063	36	18
MS90376-14Y	96906	41	51	SCB421819	80063	36	1
MS90316-14Y	96906	41	62	SCB421822	80063	8	25
MS90724-7	96906	16	11	SCB427824	80063	20	61
MS90724-7	96906	17	17	SCB471843	80063	20	46
MS90724-7	96906	17	23	SCB427847	80063	45	9
MS90125-10	96906	8	3	SCB421850	80063	20	26
MS90725-12	96906	7	58	SCB427852	80063	12	3
MS90725-33	96906	25	39	SCB427864-1	80063	7	56
MS9072533	96906	21	34	SCB427866	80063	12	16
MS90725-34	96906	8	6	SCB421861-1	80063	12	34
MS90725-35	96906	20	14	SCB427867-2	80063	12	41
MS90725-36	96906	2	10	SCB427861-3	80063	11	59
MS90725-36	96906	7	16	SCB427871	80063	18	9
MS90725-36	96906	12	53	SCB427690	80063	11	34
MS90725-36	96906	20	68	SCB4217905	80063	38	1
MS90125-36	96906	25	42	SCB427905-2	80063	38	2
MS90125-36	96906	21	30	SCB427905-3	80063	38	3
MS90725-38	96906	7	12	SCB427905-4	80063	38	6
MS90725-38	96906	12	70	SCB427923	80063	34	22
MS9072-39	96906	7	36	SCB421926	80063	43	7
MS90725-39	96906	12	37	SCB427935	80063	45	14
MS90725-57	96906	26	19	SCB427945	80063	18	21
MS90125-571	96906	28	16	SCB427948-1	80063	20	51
MS907125-6	96906	2	1	SCB27948-4	80063	20	35
MS90725-6	96906	1	53	SCB427955	80063	3	9
MS9351-05	96906	44	3	SCB489683	80063	39	2
MS97183-12	96906	25	41	SCB489705-1	80063	11	51
MWC16(19)U2	81349	17	30	SCB532283	80063	46	13
MWC16(19)U9	81349	17	11	SCB532284	80063	46	16
MWC162626U0	81349	47	3	SCB532285	80063	46	19
MWC1626U9	81349	47	1	SCB539420	80063	10	16
MW6-12-65U5	81349	11	53	SCB539422	80063	7	25
MX148G	80058	2	21	SCB539425	80063	7	23
MX3391G	80058	2	3	SCB539429	80063	10	13
M3780FS	21873	34	2	SCB589432	80063	10	9



PART NUMBER	FSCM	FIG. NO.	ITEM NO.	PART NUMBER	FSCM	FIG. NO.	ITEM NO.
SCB539435	80063	10	17	SCB539608	80063	41	5
SCB539636	80063	10	22	SCB539609-2	80063	17	14
SCB539.38	80063	10	21	SCB539610-2	80063	17	25
SCB539439	80063	8	33	SCB539619	80063	26	11
SCB539440	80063	20	39	SCB539619	80063	28	15
SCB539442	80063	10	33	SCB539630-2	80063	40	34
SCB539462-1	80063	8	38	SCB539630-2	80063	41	21
SCB539465	80063	10	37	SCB539631-1	80063	40	33
SCB589467	80058	2g	36	SCB539631-1	80063	41	27
SCB539474	80063	10	4	SCB539632-1	80063	40	28
SCB539490	80063	10	24	SCB539632-1	80063	41	22
SCB539492	80063	2	17	SCB539633	80063	40	6
SCB539493	80063	Z	18	SCB539633	80063	41	11
SCB539494	80063	2	19	SCB539645	80063	29	5
SCB539498	80063	17	18	SCB539646	80063	29	67
SCB539504	80063	11	42	SCB539653	80063	29	23
SCB539504	80063	17	21	SCB539654	80063	29	61
SCB539509	80063	9	14	SCB539657-1	80063	29	8
SCB539510	80063	9	16	SCB539657-1	80063	29	17
SCB539515	80063	7	45	SCB539657-1	80063	29	30
SCB539516	80063	1	44	SCB539657-L	80063	29	39
SCB539521-1	80063	11	40	SCB539657-1	80063	29	43
SCB539547	80063	3	19	SCB539657-1	80063	29	48
SCB539548	80063	3	20	SCB539657GP1	80063	29	41
SCB539550	80063	7	19	SCB539657GP2	80063	29	31
SCB539558	80063	17	20	SCB539657GP3	80063	29	28
SCB539559	80063	11	19	SCB 539657GP4	80063	29	15
SCB539559-1	80063	11	55	SCB539657GP5	80063	29	46
SCB539562	80063	11	7	SCB5396576P6	80063	29	6
SCB539563-1	80063	11	20	SCB539704	80063	35	21
SCB539563-2	80063	11	61	SCB589724	80063	44	2
SCB539564-1	80063	11	8	SCB539730	80063	43	16
SCB539564-2	80063	11	60	SCB539733	80063	43	15
SCB539564-2	80063	17	1	SCB539792	80063	29	66
SCB539565	80063	12	47	SCB539847	80063	25	9
SCB539566	80063	12	76	SCB539856-1	80063	34	31
SCB539568	80063	1i	8	SCB539858-1	80063	34	58
SCB539571	80063	20	16	SCB539859	80063	37	7
SCB539571-1	80063	20	45	SCB539860-1	80063	34	41
SCB539573-1	80063	11	17	SCB539866	80063	25	32
SCB539579	80063	11	33	SCB539866	80063	27	19
SCB539581-2	80063	11	30	SCB539867	80063	25	2
SCB539584-1	80063	11	6	SCB539867	80063	27	2
SCB539584-2	80063	11	5	SCB539868	80063	25	26
SCB539586-	80063	20	24	SCB539868	80063	27	16
SCB539589	80063	34	9	SCB539873	80063	29	65
SCB539589	80063	35	23	SCB539876	80063	27	29
SCB539589	80063	40	7	SCB539880-1	80063	4	a
SCB539589	80063	41	10	SCB539881	80063	26	6
SCB539589	80063	42	19	SCB539881	80063	28	10
SCB539592	80063	5	1	SCB539882	80063	22	10
SCB539593	80063	5	9	SCB539892	80063	25	35
SCB539594	80063	39	8	SCB539892	80063	27	36
SCB539595	80063	22	6	SCB541509	80063	34	11
SCB539595	80063	22	16	SCB543925	80063	3	34
SCB539595	80063	25	15	SCB543933	80063	3	12
SCB8539595	80063	35	24	SCB543934	80063	3	17
SCB539595	80063	39	11	SCB543936	80063	34	14
SCB539595	80063	42	25	SCB543936	80063	38	8
SCB539596	80063	22	5	SCB543937	80063	34	13
SCB539596	80063	22	13	SCB543939	80063	3	11
SCB539596	80063	25	14	SCB543940	80063	34	12
SCB539596	80063	35	17	SCB543941	80063	34	21
SCB539596	80063	39	6	SCB543943	80063	34	3
SCB539596	80063	42	23	SCB545715	80063	11	45
SCB539597	80063	22	1	SCB547196-1	80063	11	54
SCB539597	80063	23	1	SCB547196-2	80063	11	43
SCB539591	80063	25	16	SCB547201	80063	11	48
SCB539597	80063	27	6	SCB547222	80063	37	13
SCB539597	80063	35	8	SCB547223	80063	37	1
SCB539597	80063	36	6	SCB547224	80063	37	2
SCB539591	80063	42	8	SCB547225	80063	37	4
SCB539602	80063	4	4	SCB547261	80063	46	8
SCB539603	80063	4	2	SCB547556	80063	3	10
SCB539607-3	80063	34	15	SCB582542	80063	12	35
SCB539607-4	80063	37	9	SCB595485	80063	1L	2
SCB539607-4	80063	40	11	SCB595486	80063	20	8
SCB539607-4	80063	41	6	SCB622621	80063	11	58
SCB539608	80063	34	19	SCB626822	80063	2	24
SCB539608	80063	40	10	SCB5627011	80063	38	4

PART NUMBER	FSCM	FIG. NO.	ITEM NO.	PART NUMBER	FSCM	FIG. NO.	ITEM NO.
SCB 621125	80063	34	20	SCC427940	80063	2	22
SCB 628440	80063	20	32	SCC427946	80063	20	58
SCB681026	80063	11	3	SCC427947	80063	8	11
SCB681034	00063	16	1	SCC427949-1	80063	20	62
SCB681038	80063	17	10	SCC427949-2	80063	20	65
SCB681039	80063	11	28	SCC427950	80063	12	11
SCB681040	80063	17	5	SCC427951	80063	12	56
SCB681042-1	80063	12	40	SCC427953	80063	20	82
SCB681043	80063	7	14	SCC467838	80063	7	15
SCB681043-1	80063	12	39	SCC489160-2	80063	2	1
SCB681044	80063	7	13	SCC489780-3	80063	2	6
SCB681044	80063	12	38	SCC532271	80063	46	37
SCB681045-1	80063	13	6	SCC532279	80063	46	36
SCB681045-1	80063	13	10	SCCS32280	80063	46	31
SCB681045.-1	80063	1i	57	SCCS32282	80063	2	40
SCB681045-1	80063	15	64	SCC532286	80063	46	24
SCB681045-1	80063	15	71	SCC532287	80063	46	27
SCB681045-1	80063	15	78	SCC534599	80063	7	41
SCB681045-1	80063	15	85	SCC539421	80063	7	22
SCB681045-1	80063	15	92	SCC539427	80063	7	24
SCB681045-1	80065	15	99	SCC539428	80063	10	8
SCB681045-t	80063	15	106	SCC539441	80063	10	28
SCB681045-1	80063	18	12	SCC539444	80063	10	29
SCB681056-1	80063	20	28	SCC5390449-1	80063	7	31
SCB681108	80063	25	34	SCC539451	80063	3	14
SCB681108	80063	27	35	SCC539457	80063	40	26
SCB68119	80063	44	5	SCC539457	80063	41	28
SCB 681206	80063	29	50	SCC539451-1	80063	40	22
SCB 612571	80063	35	25	SCC539457-1	80063	41	16
SCB 681257	80063	42	22	SCCS39450-2	80063	40	24
SCB 68L402	80063	7	17	SCC539457-2	80063	41	20
SCC108735	80063	31	2	SCC539463	80063	10	36
SCC343393	80063	11	28	SCC539466	80063	17	6
SCC3433946P1	80063	11	13	SCC539466-1	80063	16	12
SCC343397	80063	2	34	SCC539468	80063	7	59
SCC343403	80063	7	60	SCCS39471	80063	2	35
SCC421771	80063	7	29	SCC539475	80063	3	37
SCC427790	80063	1	1	SCC539483	80063	3	2L
SCC427791	80063	18	6	SCC539488	80063	2	37
SCC42771198	80063	3	8	SCC539491	80063	3	22
SCC427803	80063	7	i8	SCC539495	80063	11	39
SCC427806	80063	12	26	SCC539495	80063	17	4
SCC47TsL7	80063	37	2L	SCCS39496	80063	5	1
SCC427823	80063	9	10	SCC539500-1	80063	3	13
SCC421r25	80066	7	3	SCC39502-4	80063	3	23
SCC427436	80063	12	7	SCC539503	80063	10	35
SCC427837	80063	12	52	SCC539505	80063	3	25
SCC421838	80063	12	69	SCC539507	80063	9	13
SCC427843	80063	12	71	SCCS39514	80063	1	43
SCC427844	80063	8	30	SCC39526	80063	2	36
SCC427845	80063	8	29	SCCS39529	80063	40	27
SCC427849	80063	21	7	SCCS3929	80063	41	29
SCC421833	80063	20	80	SCCS#9529-1	80063	40	25
SCC427856	80063	20	81	SCC539529-1	80061	41	11
SCC427438	80063	20	81	SCC#39529-2	80063	40	21
SCC427862	80063	18	11	SCC539529-2	80063	41	17
SSC427863	80063	20	43	SCC539529-3	80063	40	23
SCC427168	80063	20	3	SCC559529-3	80063	41	19
SCC427s72	80063	20	6	SCC539545	80063	9	9
SCC427T73	80063	20	1	SCC539546	80063	9	4
SCC421878	80063	12	12	SCC539560OP2	80063	17	22
SCC427886	80063	20	61	SCC50561GP2	80063	17	13
SCC427807	80063	20	5	SCC539569-2	80063	20	78
SCC42188-1	80058	20	IT	SCC&alSi3-2	80063	20	50
SCC427888-2	80063	20	29	SCC539575-3	80063	11	31
SCC427880	80063	1	32	SCC539575-4	80061	11	22
SCC427691	80063	2	21	SCC395683-2	80063	20	47
SCC427892	80063	34	45	SCC53958)-3	80063	11	27
SCC4279010P1	80063	20	8is	SCC539587-L	8006	20	19
SCC427g9018P2	80063	20	54	SCC539567-2	80063	20	41
SCC427904	80063	8	9	SCC8539594	80063	22	7
SCC427910	80063	20	84	SCC539594	80063	22	14
SCC42rg1IL	80063	20	56	SCC539594	80063	25	11
SCC427912	80063	20	55	SCC5395094	80063	35	19
SCC421914P1L	80063	12	20	SCS395194	80063	42	16
SCC427928	80063	7	18	SCCS395908	80063	8	32
SCC427930	80063	20	66	SCC39601L	80063	8	1
SCC427931	80063	45	7	SCS39613-1	80063	28	1
SCC427931-L	80063	45	8	SCC559613-2	80063	26	18
SCC427936	80063	8	13	SCC539614	80063	26	15

PART NUMBER	FSCM	FIG. NO.	ITEM NO.	PART NUMBER	FSCM	FIG. NO.	ITEM NO.
SCC539614	80063	28	5	SCC681333	80063	28	12
SCC539617	80063	26	1	SCC681388-L	80063	34	30
SCC539617	80063	28	7	SCC681388-2	80063	34	57
SCC5396206PI	80063	4	5	SCC6813b8-3	80063	34	37
SCC539629-1	80063	40	3	SCC681392-1	80063	35	16
SCC539629-1	80063	41	14	SCD343402	80063	7	55
SCC539629-2	80063	40	5	SCD40469-1	80063	33	12
SCC539629-2	80063	41	12	SCD427760	80063	7	11
SCC539647	80063	29	49	SCD427762	80063	20	33
SCC539648	80063	29	44	SCD421775	80063	2	39
SCC539650	80063	29	2	SCD427781	80063	20	77
SCC539651	80063	29	3	SCD427785	80063	7	1
SCC539655	80063	29	35				
SCC539656	80063	29	53	SCD4277186GP2	80063	1	37
SCC539656-1	80063	29	54	SCD421787	80063	2	5
SCC539694	80063	35	2	SCD427788	80063	19	4
SCC539694	80063	42	1	SCD427789	80063	18	4
SCC539695	80063	35	1	SCD427792	80063	12	42
SCC539695	80063	42	2	SCD427793	80063	12	4
SCC539829GP2	80063	28	11	SCD427794	80063	8	5
SCC539839GP2	80063	26	7	SCD427795	80063	10	27
SCC539845	80063	25	10	SCD427799	80063	7	5
SCC539849	80063	25	27	SCD427801	80063	11	23
SCC539849	80063	27	17	SCD427802	80063	36	5
SCC539857	80063	34	25	SCD427802-1	80063	39	1
SCC539859	80063	34	52	SCD4271802-2	80063	39	9
SCC539861	80063	34	35	SCD427802-3	80063	39	4
SCC539874	80063	25	45	SCD427805	80063	2	38
SCC539874	80063	27	28	SCD427812-6	80063	38	2
SCC539878	80063	25	47	SCD427812-7	80063	38	3
SCC539a78	80063	27	27	SCD427812-8	80063	38	6
SCC539904	80063	22	18	SCD427812GP1	80063	37	22
SCC539904	80063	23	6	SCD427812GP2	80063	37	22
SCC539906	80063	29	19	SCD427814	80063	21	6
SCC547158	80063	15	7	SCD427820	80063	11	15
SCC547158	80063	15	14	SCD427830	80063	34	6
SCC547158	80063	15	21	SCD427834	80063	36	15
SCC547158	80063	15	28	SCD427841	80063	7	10
SCC547158	80063	15	35	SCD427842	80063	7	6
SCC547158	80063	15	42	SCD427842-1	80063	7	9
SCC547158	80063	15	49	SCD427856	80063	18	5
SCC547158	80063	15	56	SCD427856	80063	9	5
SCC547169	80063	15	63	SCD427859-1	80063	36	7
SCC547169	80063	15	70	SCD427859-2	80063	36	8
SCC547169	80063	15	77	SCD427859-3	80063	36	3
SCC547169	80063	15	84	SCD4278596P1	80063	2	31
SCC5471169	80063	15	91	SCD427859GP2	80063	2	26
SCC547169	80063	15	98	SCD427860	80063	3	3
SCC547169	80063	15	105	SCD427816GP1	80063	36	16
SCC547169	80063	15	112	SCD427861GP2	80063	36	16
SCC595484	80063	11	11	SCD427869	80063	11	25
SCC622528	80063	2	4	SCD427896	80063	3	27
SCC626862	80063	12	29	SC0427898	80063	43	17
SCC681035	80063	16	8	SCD427905-1	80063	38	1
SCC681035	80063	17	16	SCD427925	80063	8	2
SCC681035	80063	17	24	SCD427932	80063	11	24
SCC681050	80063	35	9	SCD427935	80063	45	6
SCC681140	80063	44	7	SCD427931	80063	20	73
SCC681179	80063	16	2	SCD427937-1	80063	21	5
SCC681182-1	80063	17	12	SCD32277GP1	80063	46	1
SCC681182-1	80063	17	27	SCD532281	80063	46	4
SCC681182-1	80063	17	29	SCD538454	80063	2	25
SCC681183	80063	17	26	SCD539460GP1	80063	8	36
SCC681184	80063	17	15	SCD39461-1	80063	8	39
SCC681185	80063	17	9	SCD539464	80063	10	38
SCC681186	80063	17	19	SCD539469	80063	3	24
SCC681207	80063	16	3	SCD539506	80063	9	12
SCC681252	80063	40	4	SCD539513	80063	7	42
SCC681252	80063	41	13	SCD0539543	80063	9	3
SCC681253	80063	25	4	SCD539544	80063	9	8
SCC681253	80063	27	4	SCD519588	80063	2	23
SCC681320	80063	41	65	SCD5396L1	80063	28	6
SCC681320-10	80063	40	50	SCD539612	80063	26	14
SCC681320-10	80063	40	55	SCD0539615	80063	26	4
SCC681320-10	80063	40	60	SCD539615	80063	28	13
SCC681320-10	80063	40	65	SCD539616	80063	25	49
SCC681320-10	80063	41	50	SCD539616	80063	27	24
SCC681320-10	80063	41	55	SCD539618	80063	26	3
SCC681320-10	80063	41	60	SCD539618	80063	28	14
SCC681333	80063	26	5	SCD539652	80063	29	60

PART NUMBER	FSCM	FIG. NO.	ITEM NO.	PART NUMBER	FSCM	FIG. NO.	ITEM NO.
SCD539660	80063	29	1	SCD681007GPI	80063	12	13
SCD539702	80063	35	14	SCD681007GPI0	80063	12	28
SCD539736-10	80063	25	28	SCD681007GP11	80063	12	27
SCD539736-10	80063	27	23	SCD681007GP12	80063	12	32
SCD539736-11	80063	25	48	SCD681007GP13	80063	12	57
SCD539736-11	80063	27	25	SCD681007GP14	80063	12	58
SCD539736-12	80063	25	46	SCD681007GPI5	80063	12	59
SCD539736-12	80063	27	26	SCD681007GP16	80063	12	63
SCD539736-4	80063	25	3	SCD681007GP17	80063	12	64
SCD539736-4	80063	27	3	SCD681007GP18	80063	12	65
SCD05397366P1	80063	3	38	SCD681007GP19	80063	12	66
SCD519736GP2	80063	3	18	SCD681007GP2	80063	12	14
SCD539744	80063	3	15	SCD681002GP20	80063	12	67
SCD539773	80063	42	14	SCD681007GP21	80063	12	68
SCD539773-1	80063	42	20	SCD681007GP22	80063	12	72
SCD539773-2	80063	42	15	SCD681007GP23	80063	12	73
SCD539773-6	80063	42	21	SCD681007GP24	80063	12	74
SCD539864	80063	25	5	SCD681007GP3	80063	12	15
SCD5a9864	80063	27	5	SCD681007GP4	80063	12	18
SCD539871	80063	25	29	SCD681007GP5	80063	12	19
SCD539871	80063	27	22	SCD6B1007GP6	80063	12	21
SCD539875	80063	25	44	SCD681007GP7	80063	12	33
SCD539877	80063	25	20	SCD681007GP8	80063	12	24
SCD539877	80063	27	10	SCD681007GP9	80063	12	25
SCD539884-2	80063	22	26	SCD681023	80063	3	4
SCD539884-2	80063	23	13	SCD681024	80063	40	2
SCD539884-3	80063	22	24	SCD681027	80063	40	42
SCD539b84-3	80063	23	11	SCD681028	80063	41	42
SCD539884TYPE1	80063	20	63	SCD681030	80063	40	47
SCD539884TYPE2	80063	20	86	SCD681031	80063	3	2
SCD539885	80063	22	2	SCD681032	80063	41	8
SCD539885	80063	23	3	SCD681033	80063	41	61
SCD539886	80063	22	8	SCD681036	80063	11	46
SCD539387	80063	22	9	SCD681037	80063	11	41
SCD539887	80063	23	4	SCD0681046	80063	17	7
SCD539888	80063	22	15	SCD681065-1	80063	40	43
SCD539889	80063	22	23	SCD681065-1	80063	15	6
SCD539889	80063	23	10	SCD681065-1	80063	15	13
SCD539890TYPE1	80063	22	25	SCD681065-1	80063	15	20
SCD539890TYPE2	80063	23	12	SC9681065-1	80063	15	27
SCD539891	80063	22	28	SCD681065-1	80063	15	34
SCD539891	80063	23	15	SCD681065-6	80063	15	41
SCD539899GP1	80063	27	18	SCD681065-6	80063	15	48
SCD539899GP2	80063	25	33	SCD681065-6	80063	15	55
SCD539901	80063	2	13	SCD681065-6	80063	15	1
SCD539902	80063	29	36	SCD681065-6	80063	15	8
SCD539903	80063	29	57	SCD681065-6	80063	15	15
SCD54X942	80063	34	10	SCD681065-6	80063	15	22
SCD547021GP1	80063	5	6	SCD681065-6	80063	15	29
SCD595511GR123	80063	48	1	SCD681065-6	80063	15	36
SCD595511GR124	80063	48	2	SCD681065-6	80063	15	43
SCD595511GR125	80063	48	4	SCD681065-6	80063	15	50
SCD595511GR126	80063	48	13	SCD681065GP1	80063	12	43
SCD595511GR127	80063	48	14	SCD681065GP2	80063	12	1
SCD595511GR128	80063	48	15	SCD681065GP3	80063	12	5
SCD595511GR129	80063	48	16	SCD681065GP4	80063	12	9
SCD681007-3	80063	14	1	SCD681065GP5	80063	12	50
SCD681007-3	80063	14	4	SCD6B1065GP6	80063	12	48
SCD681007-3	80063	14	7	SCD0681065GP7	80063	12	45
SCD681007-3	80063	14	10	SCD681065GP8	80063	12	79
SCD681007-3	80063	14	13	SCD681066-3	80063	15	62
SCD681007-3	80063	14	16	SCD681066-3	80063	15	69
SCD681007-3	80063	14	19	SCD681066-3	80063	15	76
SCD681007-3	80063	14	22	SCD681066-3	80063	15	83
SCD681007-3	80063	14	25	SCD681066-3	80063	15	90
SCD681007-3	80063	14	28	SCD681066-3	80063	15	91
SCD681007-3	80063	14	31	SCD681066-3	80063	15	104
SCD681007-3	80063	14	34	SCD681066-3	80063	15	111
SCD681007-3	80063	14	37	SCD681066GP1	80063	12	44
SCD681007-3	80063	14	40	SCD681066GP2	80063	12	2
SCD681007-3	80063	14	43	SCD681066GP3	80063	12	6
SCD681007-3	80063	14	46	SCD681066GP4	80063	12	10
SCD681007-3	80063	14	49	SCD61066GP5	80063	12	51
SCD681007-3	80063	14	52	SCD681066GP6	80063	12	49
SCD681007-3	80063	14	55	SCD681066GP7	80063	12	46
SCD681007-3	80063	14	58	SCD681066GP8	80063	12	80
SCD681007-3	80063	14	61	SCD681112	80063	49	4
SCD681007-3	80063	14	64	SCD681112-9	80063	6	12
SCD681007-3	80063	14	67	SCD68111ZGP1	80063	5	3
SCD681007-3	80063	14	70	SCD681i12GRI	80063	48	8

PART NUMBER	FSCM	FIG. NO.	ITEM NO.	PART NUMBER	FSCM	FIG. NO.	ITEM NO.
SCD681112GR2	80065	41	9	S301TCC61	80058	1	a
SCD681112GR3	80045	48	11	S31-425	31954	24	5
SCD681112GR4	80065	48	12	S31B425	31954	24	4
SCD6811138-2	80063	44	1	S5A225	72794	8	12
SCD681139GP2	80663	43	6	TA312PT	80058	1	3
SCD681322-1	80065	26	9	T0204U	80058	1	6
SCD681324	80063	40	52	TD352U	80018	1	7
SCD681325	80063	40	57	TD754G	80058	1	6
SCD681326	80065	40	62	TG5261	74541	12	17
SCD681327	80063	41	56	TSECKG27	80058	1	5
SCD681328	80063	41	51	TYPEMWC126U0	81549	46	15
SCD681329	80063	41	46	UA3/4X41/8	89698	20	22
SCD601389-2	80006	34	29	UP221M	81349	6	13
SCD681389-3	80063	54	56	UP221M	81349	26	8
SCD681389-5	80063	34	40	UP221M	81349	29	69
SCD6936518	80063	49	1	U106U	8008	4	34
SCD693658GR13	80065	40	3	U106U	8008	40	1
SCD693658GR14	80063	48	5	U106U	80058	41	1
SCD693658GR15	80063	48	6	U1858/G	80018	35	14
SCD693658GR16	80063	48	7	U1878/G	80051	40	9
SMB165914	80063	6	1	U1878/G	80058	41	7
SMB165914	80063	6	6	U2378/G	80058	31	7
SMB165914	80063	31	8	U2378G	81349	S2	3
SMB165914	80063	32	2	U238U	80018	34	5
SMB165914	80063	12	4	WM130A/G	810058	33	15
SMB165914	80063	52	10	WT26U	81349	31	6
SMB364338-1	80063	3	31	WT26U	81349	32	1
SMB364339-1	80063	8	28	WWN351-1/2X3/8	81348	20	49
SMB364340-1	80065	8	8	WW13/4X1	81348	20	72
SMB364340-1	80063	3	26	X650	70485	20	57
SMB364341-1	80063	3	28	10-31093-323	77820	34	23
SMB364342GP1	80063	8	18	10-37147-28	77820	34	24
SMB364343-1	80063	8	19	10254	12881	35	20
SMB364344-1	80063	8	24	120	64959	33	5
SMB364347	80063	8	21	120H	66295	27	20
SMB364348-1	80063	8	27	1204	66295	25	51
SMB364349	80063	3	29	1222	59730	20	48
SMB364350	80065	3	58	1223	19730	20	71
SMB427864-2	80063	7	57	1291-2	71279	46	85
SMB526835	80063	14	2	13	70892	8	20
SMB526835	8Uute	14	1	13339	91757	15	58
SMB526835	80063	14	8	13339	91737	15	65
SMB526835	80063	14	11	13339	91737	15	72
SMB526835	80063	14	14	13339	91737	15	79
SMB526835	80063	14	17	13339	91757	15	86
SMB526835	80063	14	20	13339	91757	15	93
SMB526835	80063	14	23	13339	91757	15	100
SMB526835	80063	14	26	13339	91737	15	107
SMB526835	80063	14	29	13738	91737	11	2
SMB526835	80063	14	32	13738	91737	15	9
SMB526835	80063	14	31	13738	91737	15	16
SMB526835	80063	14	38	15738	91737	15	23
SMB526835	80063	14	41	13738	91137	15	s0
SMB526835	80063	14	44	13738	91737	15	37
SMB526835	80065	14	47	13734	91737	15	44
SMB526835	80063	14	50	13738	91737	15	51
SMB526835	80063	14	53	141	59730	12	77
SMB526835	80063	14	56	141	59730	20	30
SMB526835	80063	14	59	142	59730	12	22
SMB526835	80063	14	62	142	19730	18	8
SMB526835	800&o	14	65	142	59730	20	2
SMB526835	80063	14	68	143	59730	20	59
SMB526835	80063	14	71	160-0410	19378	25	8
SMB529160	80063	6	8	160-0410	19735	3	16
SMC165914	80043	35	11	1601-0410	19783	11	21
SMD352732	80065	30	7	1601-0619	19738	20	34
SP289	81831	21	2	1601-0619	19738	22	27
SS25B331	31954	22	19	1601-0619	19738	23	14
SS25B331	31954	23	2	1601-0619	19738	21	1
SS50727	6IO64	46	2	1601-0619	19738	27	1
SS8B160	31914	35	13	1601-0619	L978	36	17
SS8B161	19138	as	25	1604-0621	19738	2	17
SS8B161	19713	27	15	1604-0621	19738	3	5
SS8B321	3194	35	4	1604-0621	19738	6	9
SS8KB261	31954	36	12	1601-0621	19738	25	19
SS88160	31954	42	4	1601-0621	19738	27	9
SS88321	3L1954	42	13	1605-0621	19738	42	12
S25-380	35954	24	6	1605U621	19738	35	5
S25B380	51914	24	3	1738	92194	13	1
S280G	80018	24	2	18	72485	29	9

PART NUMBER	FSCM	FIG. NO.	ITEM NO.	PART NUMBER	FSCM	FIG. NO.	ITEM NO.
1942	59730	12	78	325012	00779	15	67
1942	59730	20	31	325012	00711	15	74
1943	59730	20	4	325012	00774	15	81
1944	59730	20	60	325012	00779	15	88
1965	77147	33	2	325012	00779	15	95
1965	77147	33	a	325012	00779	15	102
2-542	71785	29	24	325012	00779	15	109
2100C	797a5	11	l	3262	74545	18	24
2100GREEN	79725	20	27	3302	59730	29	18
2100WHIHTE	79725	20	44	33155	00779	18	20
2101	79725	20	64	37-0406-0331-245	72619	43	1
222	07700	20	21	37-0408-0331-425	72619	45	2
2788	37296	4	9	41-313	71681	37	5
				4109	74545	11	56
3CT11B	93993	43	23	42NE040	72962	7	54
30	72671	4	6	42NE040	72962	9	1
30008	79725	18	1	42NE058	72962	7	39
3000C	79725	11	14	4201	74545	11	47
3000C	79725	18	22	427857	80063	20	38
3000GREEN	79725	20	29	4901-000-0012-01	72619	37	16
3000WHITE	79725	20	42	5-295	94222	29	56
3006	79725	16	23	5W140	75618	29	51
30108	79725	18	7	52NE066	72962	7	35
31882	00779	46	14	5225	75512	11	44
31882	00779	47	4	52401-991-241	72619	46	6
31883	00779	47	2	5261	74545	11	16
321019	00779	37	15	5262	74545	11	18
322236	00779	29	22	5262	74545	34	50
32310	00779	18	19	5273-L	74545	29	68
323933	00179	15	3	5280	74545	18	14
323933	00779	15	10	52941	00779	6	14
323933	00779	15	17	5343	59730	20	20
323933	00779	15	24	5364	74545	29	20
323933	00779	15	31	54720	59730	13	12
323933	00779	15	38	58	76645	33	4
323933	00779	15	45	633-1-4	03330	11	29
323933	00779	15	52	7102	74545	29	70
323933	00779	15	59	79NTM02	72962	22	3
323933	00779	15	66	79NTM02	72962	22	11
323933	00779	15	73	79NTM02	72962	22	21
323933	00779	15	80	79NTM02	72962	23	8
323933	00779	15	67	79NTM02	72962	25	12
323933	00779	15	94	79NTM02	72962	25	17
323933	00779	15	101	79NTM02	72962	27	7
323933	00779	15	108	79NTM02	72962	35	6
325012	00779	15	4	79NTM02	72962	19	5
323012	00779	15	11	79NTM02	72962	42	10
325012	00779	15	18	79NTM62	72962	7	51
323012	00779	15	25	79NUM02	72962	42	26
325012	00779	15	32	800090	33363	5	2
325012	00779	15	39	8101-000-0012-01	72619	37	17
323012	00779	15	46	85-34-101-17	94222	29	52
325012	00779	15	53	9711	74545	11	4
325012	00779	15	60				

LATEST NATIONAL STOCK NUMBER ASSIGNMENTS

STOCK NUMBER	FIGURE NO.	ITEM NO.	STOCK NUMBER	FIGURE NO.	ITEM NO.
5310-00-045-6216	34	36	6240-00-636-9753	11	67
6110-00-064-5478	1	9	5340-00-664-3092	29	14
5935-00-134-6266	32	3	5880-00-752-5357	1	4
5310-00-141-1796	46	26	5310-00-811-3494	44	4
6310-00-167-0812	39	7	5935-00-892-9082	13	9
8105-00-174-0836	2	2	7910-00-900-1678	5	8
6305-00-207-4017	22	20	5310-00-925-9645	41	40
6305-00-2D7-4017	23	7	5310-00-941-6019	40	31
6240-00-223-9100	46	7	5306-00-954-0942	29	62
6999-00-247-48655	33	4	5305-00-968-0590	25	36
6325-00-285-6266	29	61	5305-00-958-0590	27	33
5805-00-643-0012	1	3	5320-01-014-8964	31	3
6310-00-696-6897	7	35	6935-01-049-2419	6	10

LATEST PART NUMBER ASSIGNMENTS

PART NUMBER	FSCM	FIG. NO.	ITEM NO.
G1519A-128B-126P	06324	6	10
LS147CF1	80058	1	4

SECTION IV  
ADDITIONAL LATEST NATIONAL STOCK NUMBER ASSIGNMENTS

NATIONAL STOCK NUMBER AND PART NUMBER INDEX

TM 11-5805-357-24P

ADDITIONAL LATEST PART NUMBER ASSIGNMENTS

STOCK NUMBER	FIG. NO.	ITEM NO.	PART NUMBER	FSCM	FIG. NO.	ITEM NO.
5810-00-054-9110	1	5	SCD427786GR1	80063	7	2
7920-00-178-8315	3	24				
7105-00-269-8463	2	35				
4210-00-270-4512	2	37				
7520-00-285-5416	2	25				
5120-00-293-2692	3	20				
5120-00-293-2696	3	19				
5995-00-629-6540	5	3				
7210-00-753-3043	2	36				
6545-00-922-1200	3	21				
5820-00-930-8078	1	6				
5995-00-933-6463	30	4				

\* U.S. GOVERNMENT PRINTING OFFICE : 1990 - 262-912 (30605)

RECOMMENDED CHANGES TO EQUIPMENT TECHNICAL PUBLICATIONS

 <p style="font-size: small; margin: 0;"><i>THEN...JOT DOWN THE DOPE ABOUT IT ON THIS FORM. CAREFULLY TEAR IT OUT, FOLD IT AND DROP IT IN THE MAIL.</i></p>		SOMETHING WRONG WITH PUBLICATION	
		FROM: (PRINT YOUR UNIT'S COMPLETE ADDRESS)	
		DATE SENT	
PUBLICATION NUMBER		PUBLICATION DATE	PUBLICATION TITLE
IN THIS SPACE, TELL WHAT IS WRONG AND WHAT SHOULD BE DONE ABOUT IT.			
-----			
BE EXACT PIN-POINT WHERE IT IS			
PAGE NO.	PARA-GRAPH	FIGURE NO.	TABLE NO.
PRINTED NAME, GRADE OR TITLE AND TELEPHONE NUMBER		SIGN HERE	



By Order of the Secretary of the Army:

E. C. MEYER  
General, United States Army  
Chief of Staff

Official:

J. C. PENNINGTON  
Major General, United States Army  
The Adjutant General

DISTRIBUTION:

Active Army

USAINSCOM (2)  
COE (1)  
TSG (1)  
USAARENBD (1)  
DARCOM (1)  
TRADOC (2)  
OS Maj Comd (4)  
TECOM (2)  
USACC (4)  
MDW (1)  
Armies (2)  
Corps (2)  
Svc Colleges (1)  
USASIGS (5)  
USAADS (2)  
USAFAS (2)  
USAARMS (2)  
USAIS (2)  
USAICS (3)  
USAES (2)  
MAAG (1)  
USARMIS (1)  
USAERDAA (1)  
USAERDAW (1)  
Fort Gillem (10)  
Fort Gordon (10)  
Fort Huachuca (10)  
Fort Carson (5)  
Ft Monmouth (HISA) (21)  
Ft Richardson (CERCOM) (2)  
Army Dep (1) except

LBAD (14)  
SAAD (30)  
TOAD (14)  
SHAD (3)  
USA Dep (1)  
Sig Sec USA Dep (1)  
Units org under fol TOE:  
(1 cy each unit, UNOINDC)  
29-207 (2)  
29-610 (2)  
7  
11-15  
11-18  
11-25  
11-27  
11-35  
11-45  
11-47  
11-85  
11-87  
11-95  
11-97  
11-98  
11-117  
11-127  
11-302  
11-377  
11-500 (AA-AC)  
17  
29-134  
29-136

ARNG: None

USAR: None

For explanation of abbreviations used, see AR 310-50.

RECOMMENDED CHANGES TO EQUIPMENT TECHNICAL PUBLICATIONS



THEN...JOT DOWN THE DOPE ABOUT IT ON THIS FORM. CAREFULLY TEAR IT OUT, FOLD IT AND DROP IT IN THE MAIL.

SOMETHING WRONG WITH PUBLICATION

FROM: (PRINT YOUR UNIT'S COMPLETE ADDRESS)

DATE SENT

PUBLICATION NUMBER

PUBLICATION DATE

PUBLICATION TITLE

BE EXACT PIN-POINT WHERE IT IS

PAGE NO.

PARA-GRAPH

FIGURE NO.

TABLE NO.

IN THIS SPACE, TELL WHAT IS WRONG AND WHAT SHOULD BE DONE ABOUT IT.

TEAR ALONG PERFORATED LINE

PRINTED NAME, GRADE OR TITLE AND TELEPHONE NUMBER

SIGN HERE

# THE METRIC SYSTEM AND EQUIVALENTS

## WEIGHT MEASURE

1 Centimeter = 10 Millimeters = 0.01 Meters = 0.3937 Inches  
 1 Meter = 100 Centimeters = 1000 Millimeters = 39.37 Inches  
 1 Kilometer = 1000 Meters = 0.621 Miles

## WEIGHTS

1 Gram = 0.001 Kilograms = 1000 Milligrams = 0.035 Ounces  
 1 Kilogram = 1000 Grams = 2.2 lb.  
 1 Metric Ton = 1000 Kilograms = 1 Megagram = 1.1 Short Tons

## LIQUID MEASURE

1 Milliliter = 0.001 Liters = 0.0338 Fluid Ounces  
 1 Liter = 1000 Milliliters = 33.82 Fluid Ounces

## SQUARE MEASURE

1 Sq. Centimeter = 100 Sq. Millimeters = 0.155 Sq. Inches  
 1 Sq. Meter = 10,000 Sq. Centimeters = 10.76 Sq. Feet  
 1 Sq. Kilometer = 1,000,000 Sq. Meters = 0.386 Sq. Miles

## CUBIC MEASURE

1 Cu. Centimeter = 1000 Cu. Millimeters = 0.06 Cu. Inches  
 1 Cu. Meter = 1,000,000 Cu. Centimeters = 35.31 Cu. Feet

## TEMPERATURE

$5/9(^{\circ}\text{F} - 32) = ^{\circ}\text{C}$   
 212° Fahrenheit is equivalent to 100° Celsius  
 90° Fahrenheit is equivalent to 32.2° Celsius  
 32° Fahrenheit is equivalent to 0° Celsius  
 $9/5^{\circ}\text{C} + 32 = ^{\circ}\text{F}$

## APPROXIMATE CONVERSION FACTORS

TO CHANGE	TO	MULTIPLY BY
Inches	Centimeters	2.540
Feet	Meters	0.305
Yards	Meters	0.914
Miles	Kilometers	1.609
Square Inches	Square Centimeters	6.451
Square Feet	Square Meters	0.093
Square Yards	Square Meters	0.836
Square Miles	Square Kilometers	2.590
Acres	Square Hectometers	0.405
Cubic Feet	Cubic Meters	0.028
Cubic Yards	Cubic Meters	0.765
Fluid Ounces	Milliliters	29.573
its	Liters	0.473
arts	Liters	0.946
allons	Liters	3.785
Ounces	Grams	28.349
Pounds	Kilograms	0.454
Short Tons	Metric Tons	0.907
Pound-Feet	Newton-Meters	1.356
Pounds per Square Inch	Kilopascals	6.895
Miles per Gallon	Kilometers per Liter	0.425
Miles per Hour	Kilometers per Hour	1.609

TO CHANGE	TO	MULTIPLY BY
Centimeters	Inches	0.394
Meters	Feet	3.280
Meters	Yards	1.094
Kilometers	Miles	0.621
Square Centimeters	Square Inches	0.155
Square Meters	Square Feet	10.764
Square Meters	Square Yards	1.196
Square Kilometers	Square Miles	0.386
Square Hectometers	Acres	2.471
Cubic Meters	Cubic Feet	35.315
Cubic Meters	Cubic Yards	1.308
Milliliters	Fluid Ounces	0.034
Liters	Pints	2.113
Liters	Quarts	1.057
ers	Gallons	0.264
ms	Ounces	0.035
ograms	Pounds	2.205
Metric Tons	Short Tons	1.102
Newton-Meters	Pounds-Feet	0.738
Kilopascals	Pounds per Square Inch	0.145
ometers per Liter	Miles per Gallon	2.354
ometers per Hour	Miles per Hour	0.621



